The Pine Cone

'57

Digitized by the Internet Archive
in 2024 with funding from
North Carolina Digital Heritage Center

https://archive.org/details/pinecone5700gree

Televising
GREENWOOD HIGH SCHOOL
Lemon Springs, North Carolina
Channel '57

BETTY SUE FARRELL ..... *Editor-in-Chief*
RACHEL ANNE McLEOD ..... *Associate Editor*

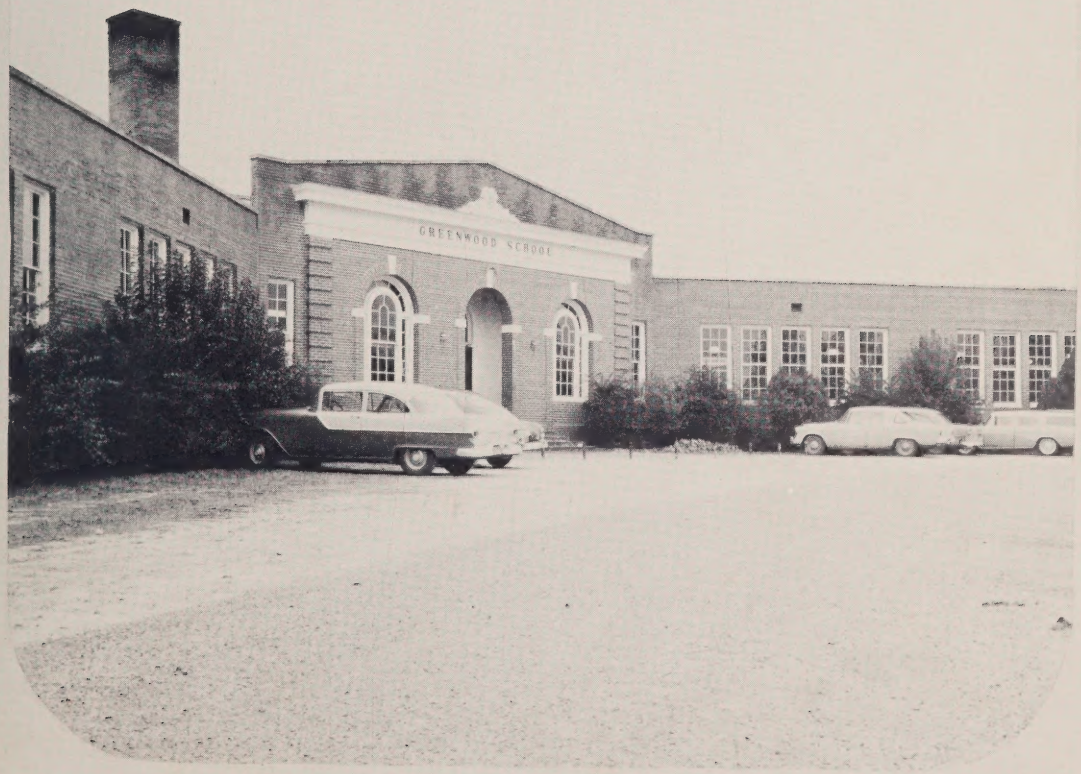

G. H. S. — T. V. CHANNEL '57

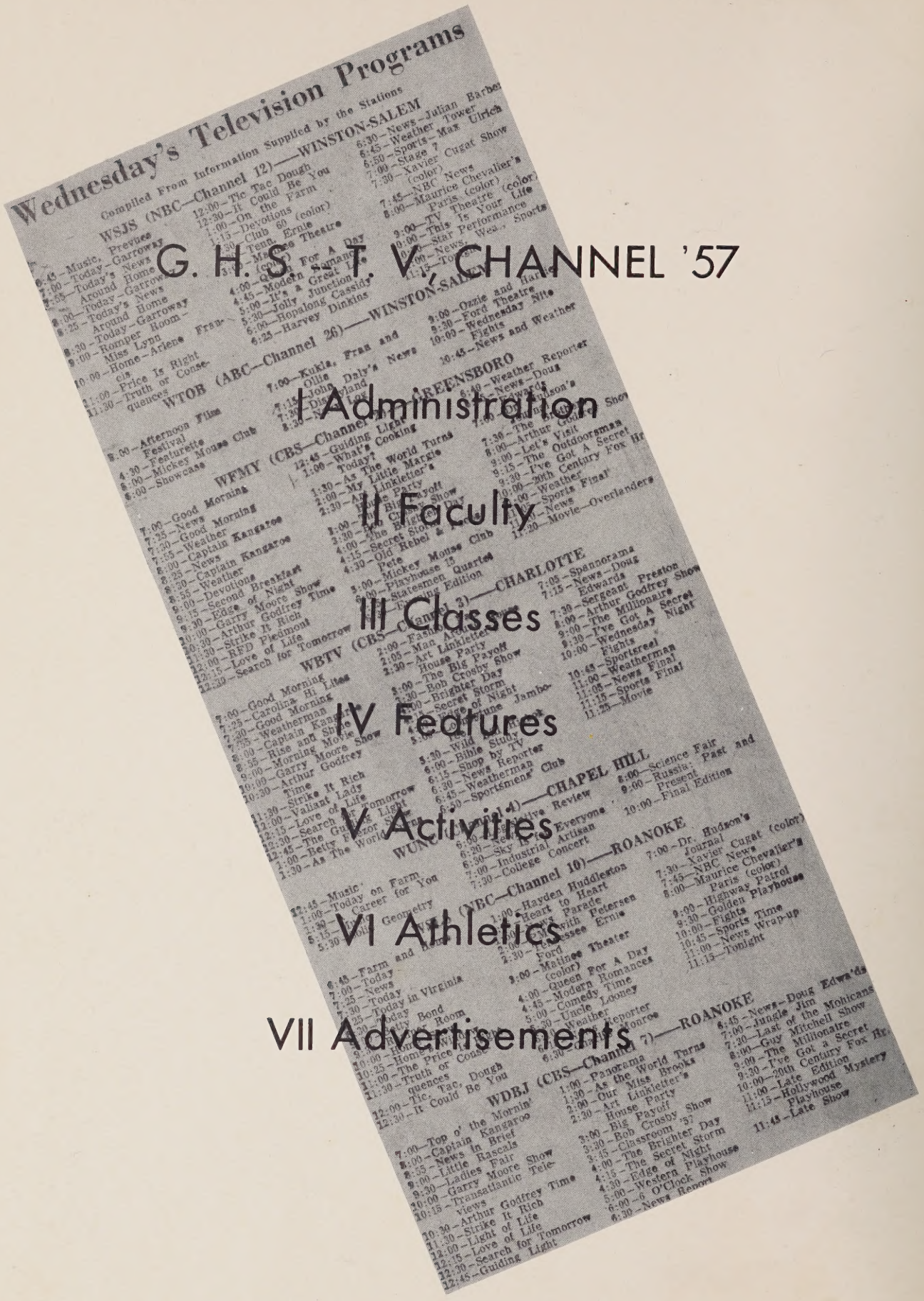

I Administration

II Faculty

III Classes

IV Features

V Activities

VI Athletics

VII Advertisements

TO MANY SHE IS - - - - - "The Guiding Light"

We, the Annual Staff, humbly dedicate the "PINE CONE" of 1957 to Mrs. Louise Eakes who has gone beyond the call of duty in her outstanding role as versatile homemaker, understanding teacher, and true friend. May this be a tribute to a woman whose generosity, kindness, and service will always be treasured and remembered by the students of Greenwood High School.

MRS. LOUISE EAKES

Mrs. Eakes at work.

"Producer's Show Case"

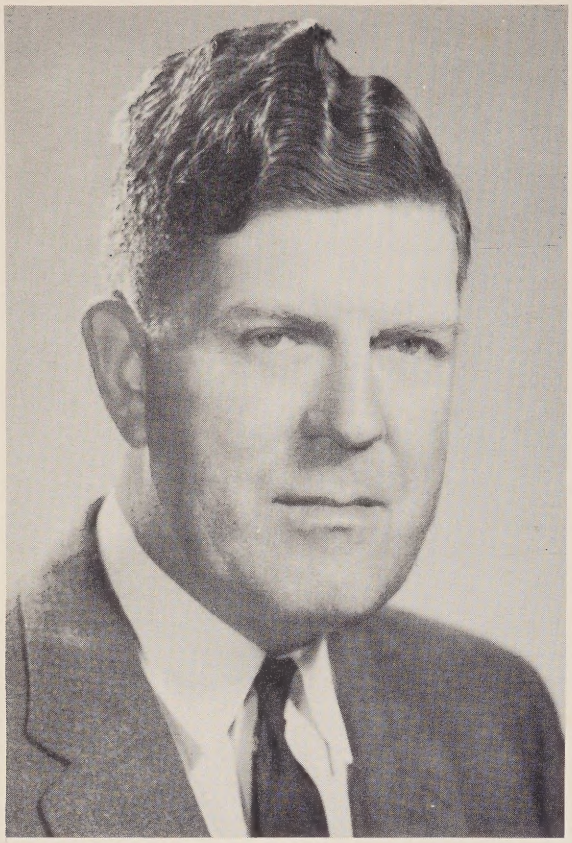

J. J. LENTZ
County Superintendent

W. E. ERRANTON
Principal

SCHOOL BOARD

Left to Right: G. L. Jackson, H. A. Willett, Mrs. T. M. Perry, J. W. Garner.

P.T.A. OFFICERS

Left to Right, Seated: Mrs. G. P. Jones, President. *Standing*: Mrs. Elizabeth Brantley, Vice-President; Mrs. Allean Meador, Treasurer; Mrs. Virginia Powell, Secretary.

FACULTY

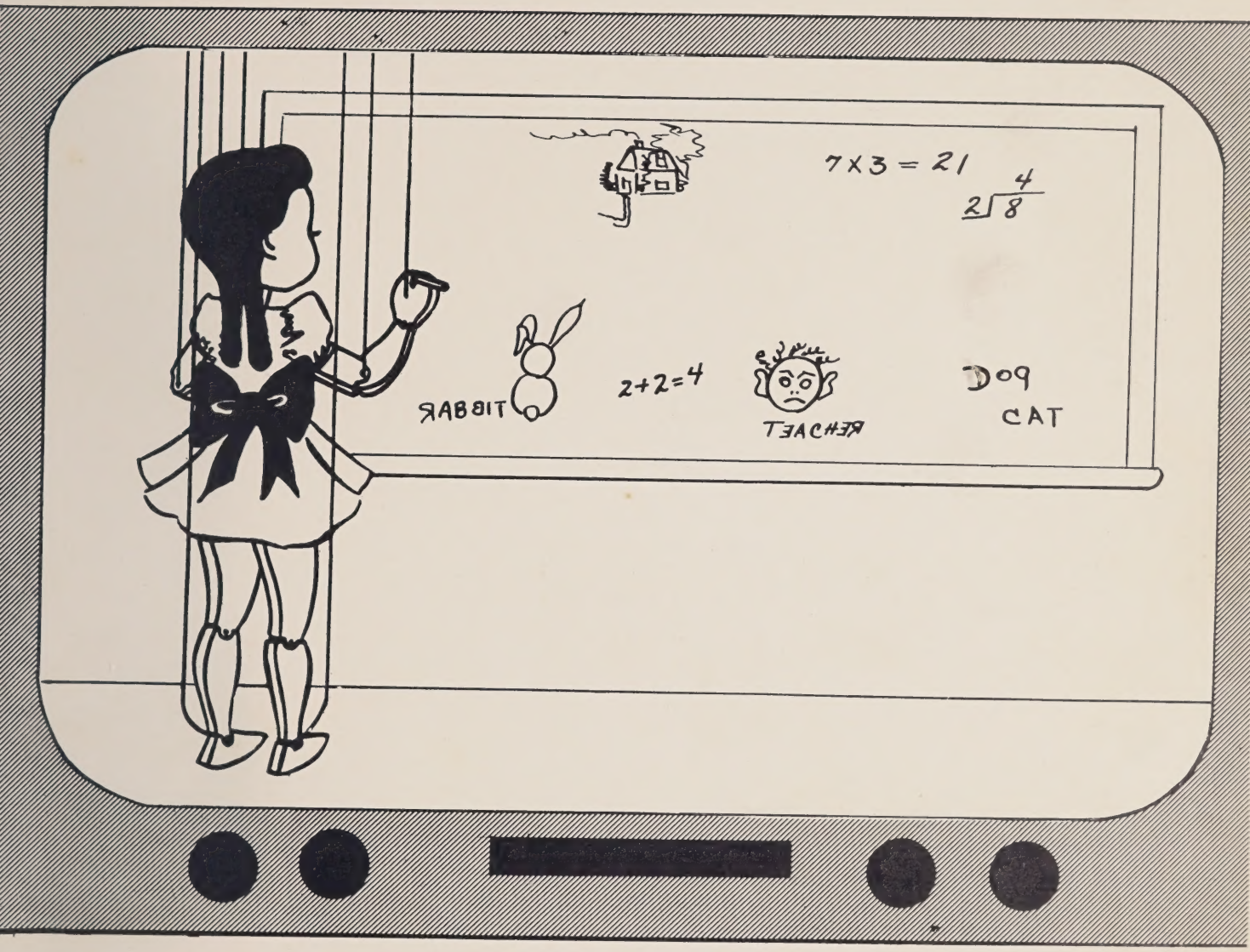

CLASSES

DIRECTORS

JEANNINE BOGER
A.B., Greensboro College
Special Education

IMOGENE CLEGG
A.B., Campbell College, Wake Forest College
Eighth Grade

JANET DAVIS
B.S., Wisconsin Teachers College
Seventh Grade

LOUISE EAKES
B.S., W.C.U.N.C.
Home Economics
Freshman Sponsor

KAY ERRANTON
A.B., Greensboro College
Social Studies, Biology, Spanish, Junior Sponsor

BONNIE HALL
Meredith College, Southern Conservatory of Music
Piano

HELEN HARKEY
A.B., East Carolina College
English, Senior Sponsor

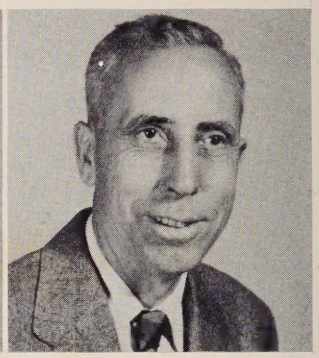

R. E. HOWARD
B.A., Wake Forest College
Math, Freshman Sponsor

LOUISE HUDSON
A.B., King College
Eighth Grade

MERLEE McDONALD
A.B., Chowan College
Seventh-Eighth Grades

ALLEAN MEADOR
A.B. East Carolina College
Seventh Grade

L. F. MEADOR
VPI, Virginia
Agriculture

DORIS ROOF
B.A., Lenoir Rhyne
Fifth Grade, Glee Club

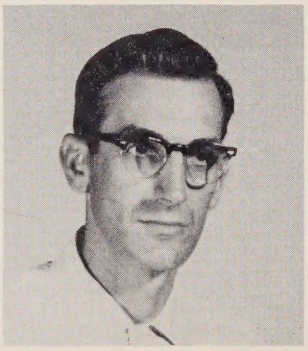

JOE THOMAS
A.B., Lenoir Rhyne
Science, Physical Ed., Coach, Sophomore Sponsor

JUANITA WATKINS
B.S., East Carolina College
Commercial, Sophomore Sponsor

GLADYS WATSON
A.B., Greensboro College
Librarian

As their high school career draws to a close the Seniors reach the . . . "CLIMAX"

SENIOR CLASS OFFICERS

Left to Right, Seated: Harold Cameron—President; Warren Tillman—Vice-President. *Standing*: Faye Perkins—Devotional Chairman; Betty Sue Farrell—Secretary; Barbara Matthews—Treasurer; Rachel Anne McLeod, Wayne Coggins—Reporters.

COLORS

Navy and White

FLOWER

White Carnation

MOTTO

"What we are tomorrow is what we do today."

MASCOTS

KIM SIMONSON — DANNY JACKSON

BLACKBURN, BETTY ANN

Glee Club 1,2,3,4; Junior Play Usher 3; F.H.A. 1,2; Assistant Librarian 1,2,3,4.

BODENHAMER, MAE IRENE

F.H.A. 1,2,4; Glee Club 1,4; Basketball 1,2, 4; Waitress Mother-Daughter Banquet 2; Waitress Monogram Club Banquet 2; Junior Play 3; Entertainment Junior-Senior Banquet 1.

CAMERON, HAROLD EDWIN

Class Reporter 1; Waiter Junior-Senior Banquet 2; Class President 3,4; Explorer Scouts 3; Junior Play 3; Beta Club 3,4; Paper Staff 3,4; Superlative 4, Most Likely To Succeed.

COFFER, MARY GLENDA

F.H.A. 1,2,3; Basketball 1; Cheerleader 2,3; Waitress at Junior-Senior Banquet 2; Junior Play 3; Beta Club 3,4; Glee Club 2,3; Sextet 2; Beta Club Sponsor 4; Science Club 2; Paper Staff 3,4; Typist 3; Business Manager 4; Majorette 1,2; Entertainment at Junior-Senior Banquet 1.

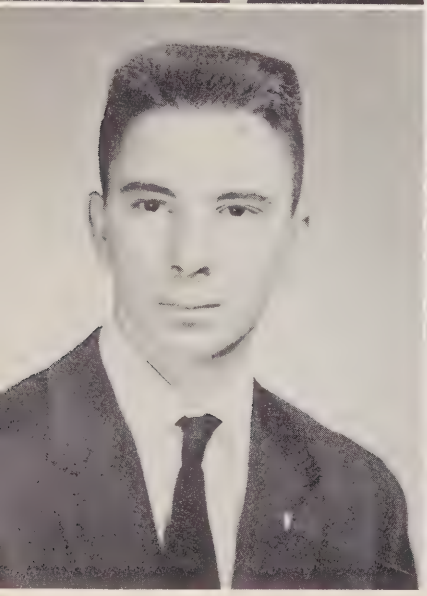

COGGINS, BOYD WAYNE

Beta Club 2,3,4; Beta Club Secretary 4; Monogram Club 2,3,4; Basketball 1,2,4; Baseball 1,2,4; Football Manager 2; Class Reporter 2,4; School Sports Reporter 4; Student Council 4; Treasurer 4; Annual Staff 4; Typist 4; School Paper Staff 2,3,4; Sports Reporter 2,3; Typist 4; Waiter at Junior-Senior Banquet 2; Advertising Manager, Junior Play 3; Superlative 4, Most Intellectual.

COGGINS, MOLLIE IRENE

F.H.A. 1,2,3,4; Basketball 1,2,3,4, Co-Captain 4; Waitress at Junior-Senior Banquet 2; Junior Play 3; Monogram Club 2,3,4; Sponsor 4; Runner-up of Miss Greenwood 3,4; F.H.A. Camp 3; Waitress at Mother-Daughter Banquet 1.

COOK, RACHEL MAGDALENE

Glee Club 2,3,4; Assistant Librarian 1,2,3; Junior Play Usher 3.

COX, HARLEY DALE

Monogram Club 2,3,4; Basketball 1,2,3,4; Co-Captain 4; Baseball 2,3,4; F.F.A. 1,2,3,4; Treasurer 2; Vice-President 3; President 4; Glee Club 1; Bus Driver 3,4; Substitute 2; Junior Play Advertising Manager 3; Superlative 4, Most Athletic.

FARRELL, BETTY SUE

F.H.A. 1,2,3,4, Secretary 1, Reporter 2, Banquet Chairman 3; Class Reporter 2; Class Secretary 3,4; Basketball 1,2,3,4, Co-Captain 3,4; Monogram Club 2,3,4; Beta Club 2,3,4, President 3; Paper Staff 3,4, Advertising Manager 3, Typist 4; Glee Club 1,2, 3,4; Marshal 1,2,3; Junior Play 3; Waitress at Junior-Senior Banquet 2; Student Council 2,3,4, President 3; Class Favorite 2; Annual Staff 1,2,3,4, Advertising Manager 2, Assistant Editor 3, Editor 4; Citizenship Award 2; Best-All-Around Student Award 3; Piano Student 1,2; Student Council Sponsor 4; Majorette 1; School Sports Reporter 3; F.H.A. Camp 2,3; Future Teacher's Club 3,4; Superlative 4, Most Athletic.

FRYE, RICHARD PRESTON

F.F.A. 1,2,3,4; Substitute Bus Driver 1,2,3; Driver 4; Glee Club 1; Junior Play 3, Stage Director; Monogram Club 2,3; Football Manager 1,2; Basketball Manager 1,2.

GARNER, PRESTON NEAL

Bus Driver 3,4; F.F.A. 1,2,3,4; Sentinel 4; Explorer Scouts 3; Football 4.

GASTER, JAMES ERVIN

Football 1,2,3; Basketball 1,2,3,4, Co-Captain 3; Bus Driver 3; Monogram Club 3,4; Class Favorite 1; Superlative 4, Best-All-Around.

GODFREY, GLENN WILSON, JR.

F.F.A. 1,2,3,4, Secretary 3; Bus Driver 4; Class Favorite 4; Baseball 3; Waiter at Junior-Senior Banquet 2; School Bus Patrol 2.

HALL, BETTY MARGARET

Glee Club 1,2; F.H.A. 1,2; Junior Play Usher 3.

HANCOCK, PHYLLIS BAKER

F.H.A. 1,2,3, President 3, Banquet Chairman 2; Junior-Senior Waitress 2; Entertainment for Junior-Senior Banquet 1; Junior Play 3; Beta Club 3,4; Glee Club 1,2,3; Sextet 2; Cheerleader 2; Paper Staff 3,4, Typist 3, Business Manager 4; Science Club 2; Office Assistant 1; Runner-up in District Oratorical Contest 3; Superlative 4, Most Talented.

JONES, MARGARET GRACE

F.H.A. 1,2,3,4; Glee Club 1,4; Class Favorite 4; Junior Play 3; Entertainment for Junior-Senior Banquet 1.

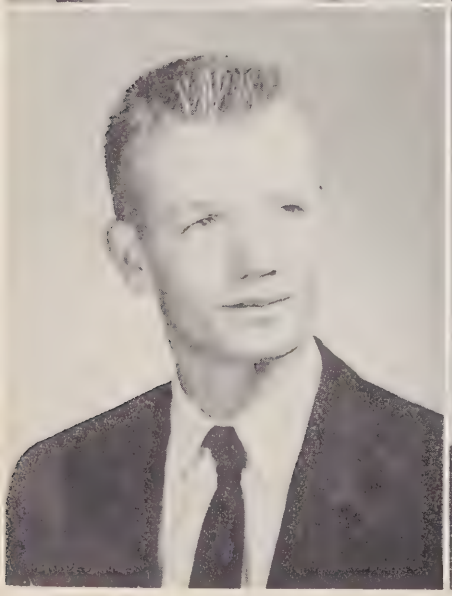

LAWS, GILMER BANKS

Baseball 1,2,3,4; Monogram Club 3,4; Glee Club 2; F.F.A. 1,2,3,4, Treasurer 3; Superlative 4, Most Popular.

MATTHEWS, BARBARA JANE

Class Treasurer 1,2,3,4; F.H.A. 1,2,3,4, Parliamentarian 3; Glee Club 1,2,3,4; Piano 1,2,3,4; Monogram Club 3,4; Waitress for Monogram Banquet 1; Basketball 1,2,3,4; School Reporter 4; Junior Play 3; F.T.A. 3,4, President 4; Substitute Bus Driver 4; Superlative 4, Best-All-Around.

Climax

McLEOD, RACHEL ANNE

F.H.A. 1,2,3,4, Treasurer 1, Secretary-Treasurer 2, Vice-President 3, President 4, Camp 2; Beta Club 2,3,4, Secretary 3, President 4; Paper Staff 3,4, Feature Editor 3, Typist 4; Annual Staff 3,4, Business Manager 3, Associate Editor 4; Glee Club 1,2,3,4; Piano 1,2,3,4; F.T.A. 3,4; Basketball 1,2,3, Manager 4; Monogram Club 4; Waitress for Monogram Banquet 1; Marshal 1,2,3, Chief 3; Waitress at Junior-Senior Banquet 2; Junior Play 3; Student Council 4, President 4; Class Reporter 4; School Reporter 4; Substitute Bus Driver 3; Bus Driver 4; Superlative 4, Most Intellectual.

PERKINS, CAROLYN FAYE

Class Reporter 3, Vice-President 1; Devotional Chairman 4; F.H.A. 1,2,3,4, Songleader 2, Reporter 4, Camp 3; "Miss Ruritan" 3, Runner-up 2; Cheerleader 1,2,3,4, Chief 3,4; Beta Club 3,4; Glee Club 1,2,3,4; Trio 1; Sextet 2; Monogram Club 2,3,4, Secretary and Treasurer 3,4; Student Council 4, Vice-President 4; F.T.A. 3,4, President 3; F.F.A. Sweetheart 4; Paper Staff 4, Sports Reporter 4; Annual Staff 2,3,4, Typist 4; Waitress at Junior-Senior Banquet 3; Class Favorite 1; School Sports Reporter 2,4; Marshal 3; Piano Student 2,3,4; Superlative 4, Most Popular.

PILSON, GRADY GLENN, JR.

F.F.A. 1,2,3,4; Baseball 1,2,3,4; Basketball 1,3,4.

RACKLEY, ANNIE KATHLEEN

Glee Club 1,2,4; Library Club 2; Band 1,2; F.H.A. 1,2,3,4; Bus Driver 4; Runner-up "Miss Ruritan" 4; Junior Play 3.

SAULS, LINA JOYCE

F.H.A. 1,2,3,4, Historian 1, Reporter 4; Glee Club 1,4; Manager of Girls' Basketball Team 2; Waitress at Monogram Banquet 2; Class Favorite 3; Junior Play 3; Monogram Club 3,4; Cheerleader 3,4; Beta Club 4; Student Council 4; Superlative 4, Most School Spirited.

SPIVEY, HORACE TEMPLE

F.F.A. 1,2,3; Explorer Scouts 3; Glee Club 2,3.

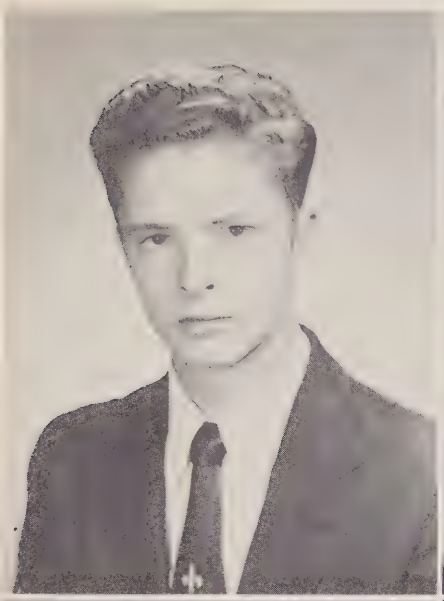

STONE, MALCOLM LEVERN

F.F.A. 1,2,3,4; Explorer Scouts 3, President 3.

THOMAS, LEE RAY

Basketball 1,2,3,4; Baseball 1,2,4; Football 3,4; Monogram Club 3,4, President 4; Glee Club 4; Superlative 4, Most School Spirited.

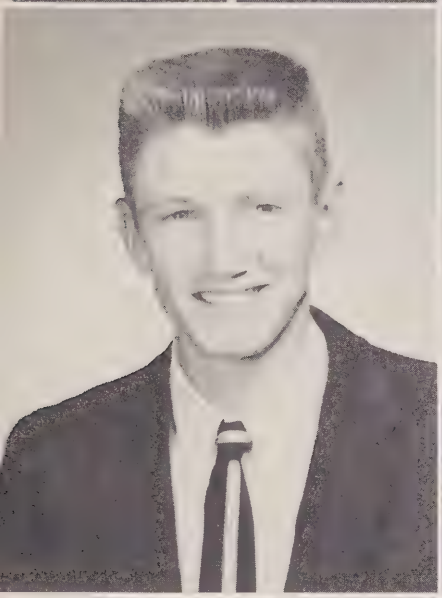

THOMAS, TOMMY GODWIN

Basketball 1,2,3,4, Co-Captain 4; Baseball 1,3,4; Football 1,3; Waiter at Junior-Senior Banquet 2; Bus Driver 2,3,4; Class Favorite 3; Junior Play 3; Superlative 4, Best Looking.

TILLMAN, WILLIAM WARREN, JR.

Beta Club 2,3,4; Student Council 2,3, Vice-President 3; Glee Club 1,2; Class Vice-President 2,3,4; Athletic Club 2; Junior Play 3; Waiter at Junior-Senior Banquet 2; Substitute Bus Driver 2,3; Paper Staff 2,3,4, Typist 4; Superlative 4, Most Talented.

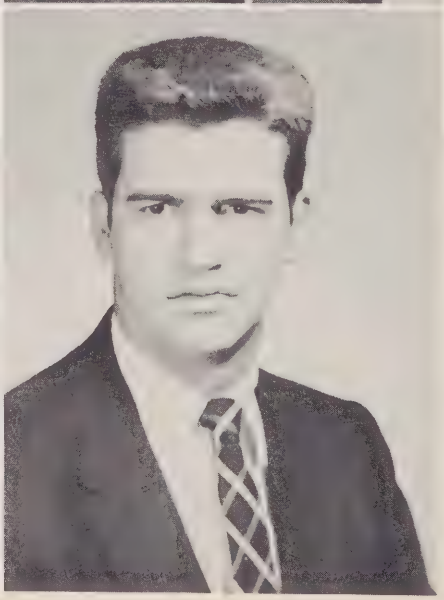

WICKER, BETTY MAE

F.H.A. 1,2,3,4, Historian 2, Assistant Secretary 3; Piano Student 1; Library Assistant 3; Glee Club 1,3,4; Class Secretary 2; F.T.A. 3,4; Waitress at Junior-Senior Banquet 2; Beta Club 2,3,4, Treasurer 3,4; Paper Staff 3,4; Annual Staff 4, Typist 4; Annual Staff Sponsor 4; Superlative 4, Most Likely To Succeed.

WOFFORD, MAX WEBB

F.F.A. 1,2,3,4, Sentinel 2,3; Bus Driver 2,3,4; Football 3; Monogram Club 3,4; Explorer Scouts 3.

Anxiously awaiting their most important year in high school, the Juniors . . . "Search For Tomorrow"

JUNIOR CLASS OFFICERS

Left to Right, Seated: Earnestine Lemons—President; Jimmy Butts—Vice-President. *Standing*: Sarah Sharpe—Secretary; Ann Smith—Corresponding Secretary; Hilda Matthews—Reporter; Leland Jackson—Treasurer; Linda Coggins—Reporter.

The Junior Play Cast

COLORS

Navy blue and gold

FLOWER

Yellow Rose

MOTTO

"Backward never; Forward ever!"

United States History Class

"Search For Tomorrow"

BOBBY BRYANT
BOBBY BULLARD
JIMMY BUTTS

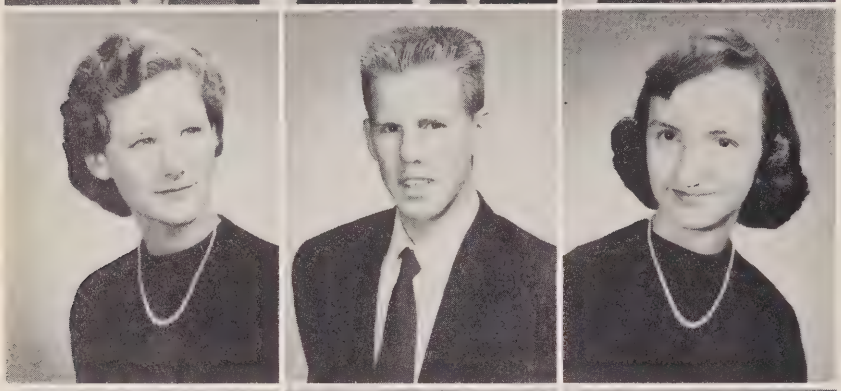

LINDA COGGINS
MARK COGGINS
NANCY COGGINS

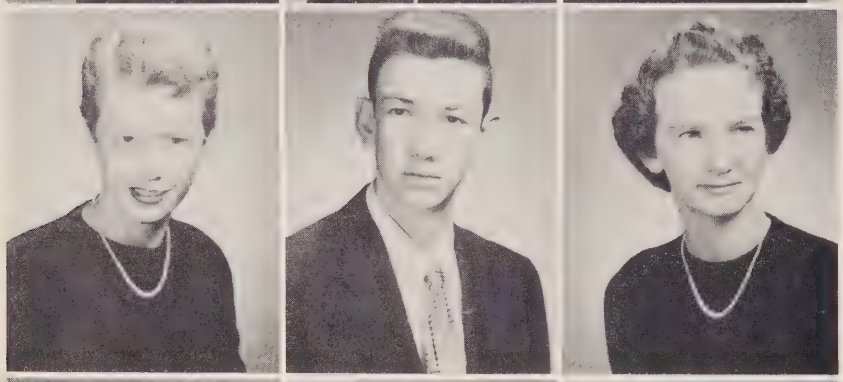

JOYCE COLE
WADE GODFREY
JEANNETTE HARRINGTON

NANCY HOLDER
LELAND JACKSON
BETTY JEAN JOHNSON

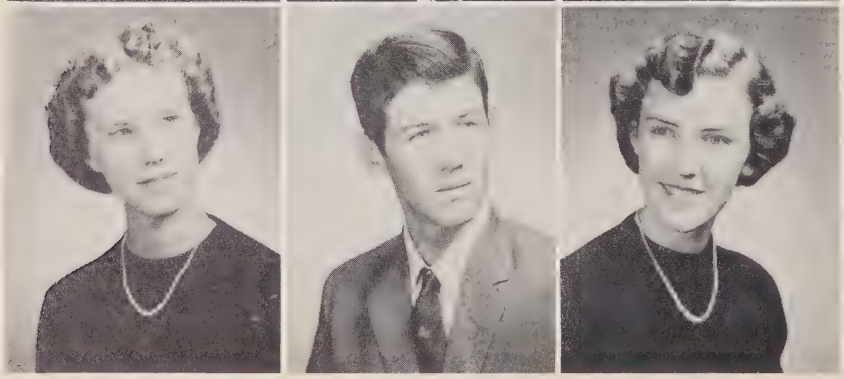

JEANETTE JOHNSON
CLAYTON JONES
WANDA KIMBALL

"Search For Tomorrow"

EARNESTINE LEMONS
JOYCE MARSH
HILDA MATTHEWS

BILLY McDUFFIE
SUSIE OLDHAM
GENE PILSON

SARAH SHARPE
ANN SMITH
PEGGY SPIVEY

SHIRLEY STUTTS
THURMAN VENABLE
JACK WARF

ROBERT WATTS
WAYNE WILMOTH
SARAH YARBOROUGH

"The Big Payoff"

The marshals usher in all the commencement exercises. Being selected a marshal is considered an honor for they are the highest students scholastically in their class. Last year's marshals were, *left to right, seated*: Faye Perkins, Rachel Anne McLeod—Chief; Betty Sue Farrell. *Standing*: Joann Everette, Wanda Kimball, Jerry Perkins, Linda Coggins, Earnestine Lemons.

Junior-Senior Banquet, 1956

"Candyland"

Entering their second year, the Sophomores make many plans for . . . "The Brighter Day"

SOPHOMORE CLASS OFFICERS

Left to Right, Seated: Kenneth Simpson—President; Chandler Eakes—Vice-President. *Standing*: Nancy Eads—Secretary; Joann Everette—Treasurer; Jerry Perkins—Reporter.

English II Class

Biology Class

"The Brighter Day"

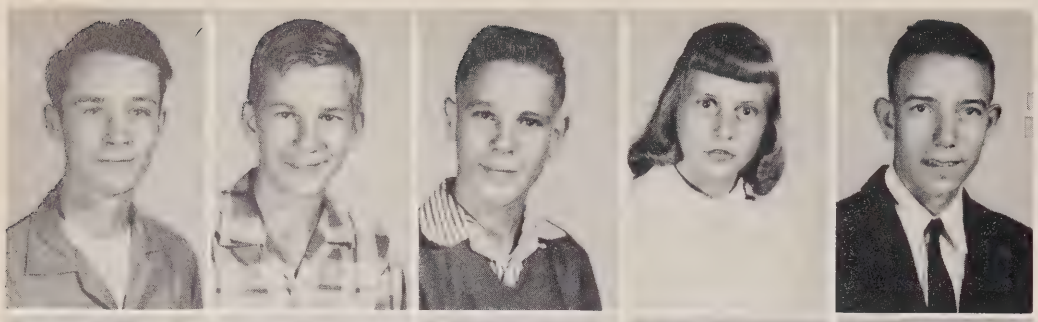

WAYNE ALLEN
CARL AYERS
BILLY BRILEY
ESTELLE BRYANT
LARRY BUTNER

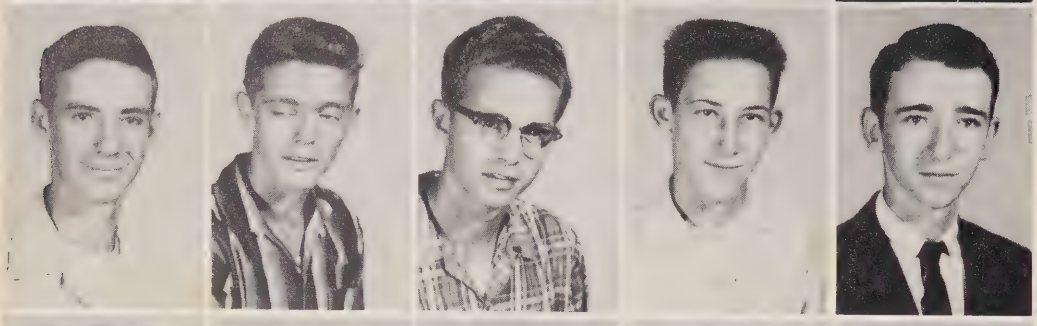

JOEL CAMERON
BILLY JOE CARTER
WARREN CARTER
A. C. CHILDRESS
LARRY COE

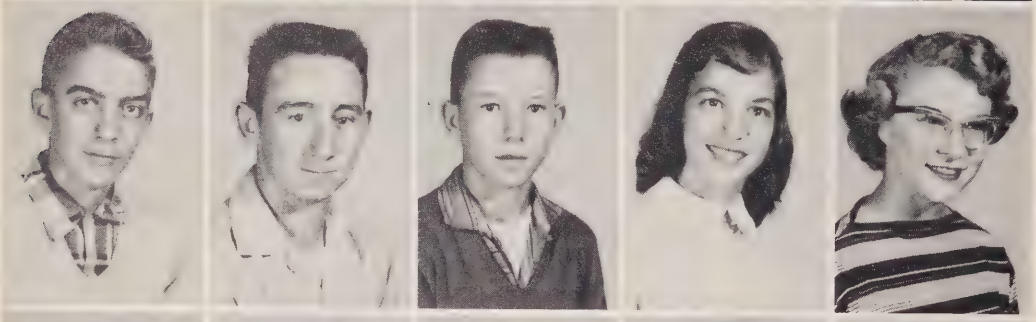

BERT COFFER
GARY COGGINS
THOMAS COGGINS
JOANN COX
JOANN DAVIS

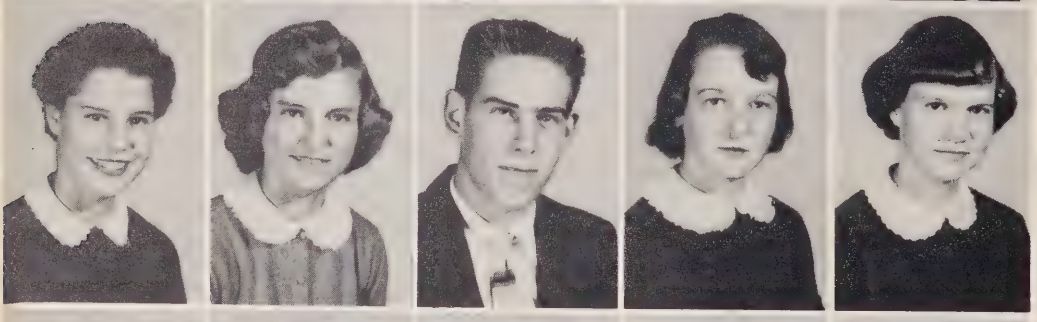

FAYE DOUGLAS
NANCY EADS
CHANDLER EAKES
FRANCES ELLIOT
JOANN EVERETTE

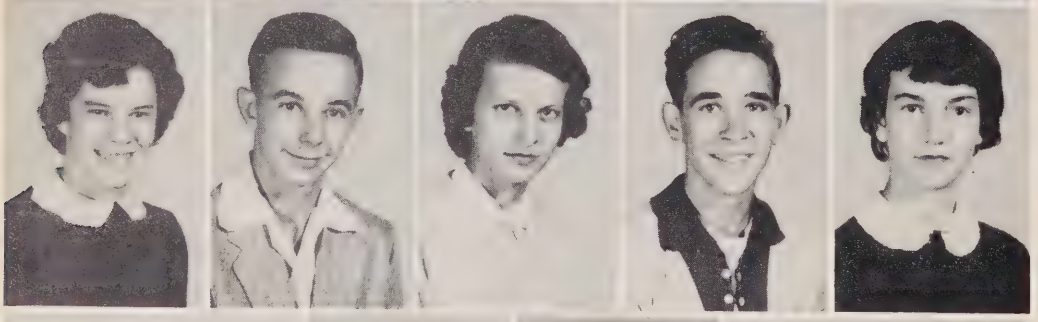

CLAUDIA FERGUSON
WAYNE FLYNN
MURIEL FORE
JOE FORE
EMMA GRACE FREEMAN

FRANCES HALL
ALMA HAYMORE

"The Brighter Day"

YVONNE HAYMORE
BETTY HICKMAN
SANDRA HOLT
HOWARD HUGHES
JACKIE JOHNSON

LINDA JOHNSON
ROGER JOHNSON
LAYTON JONES
JANET KELLY
JOHNNY LAYNE

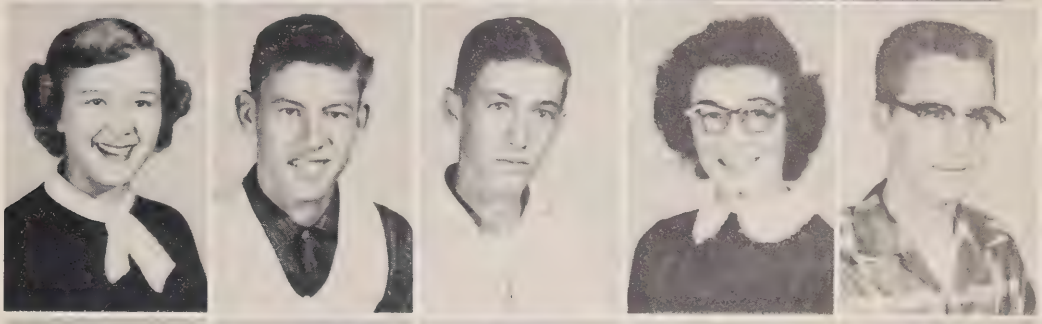

TOMMY MATTHEWS
HAZEL McLAIN
W. T. McLENDON
MARION NICHOLSON
JACKIE SUE OLDHAM

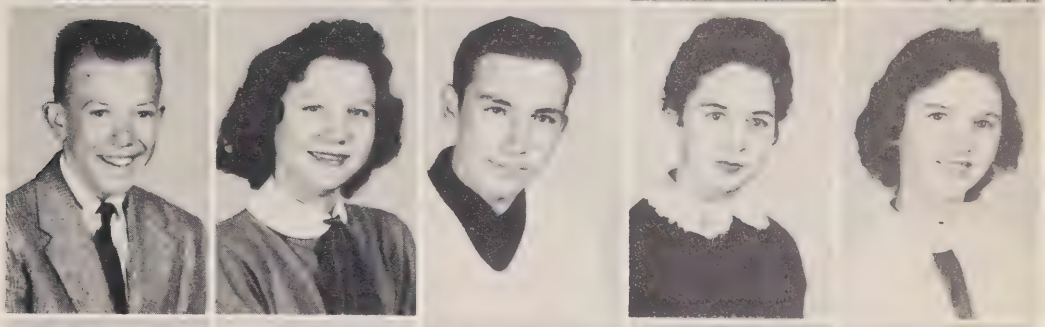

WAYLON PAGE
GENE PARSON
JERRY PERKINS
DONNY PERRY
CARL SANDERS

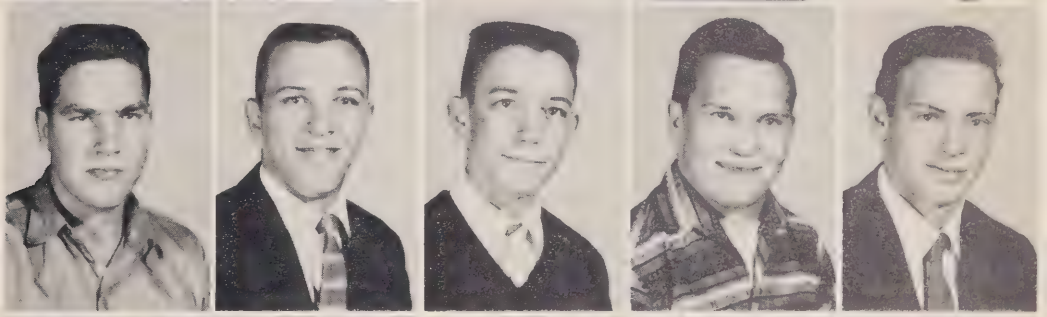

KENNETH SIMPSON
MINNIE SPIVEY
SHERWIN SPIVEY
EDWIN STONE
ALICE WHITENER

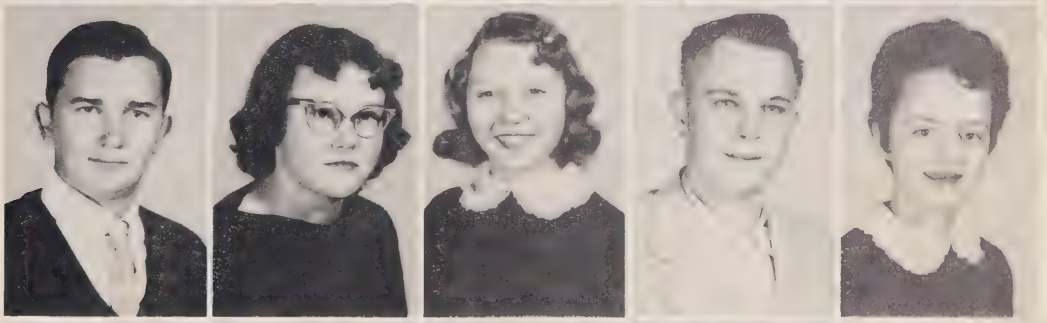

LONNIE WILLIAMS
BARBARA WILLETT
MAUDE YOW

"It Could Be You"

1. Beauty on Parade; 2. The disguised Lady; 3. Surprised???? 4. The Three Musketeers; 5. Say Cheese!!! 6. We belong to a mutual society; 7. The height of laziness; 8. It's all in the family; 9. In the spring . . . 10. Once upon a Sunday . . . 11. She's lovely, she's engaged; 12. After the Ball is over . . .? 13. Life is Wonderful!

Gaining a vision of happy days ahead, the Freshmen face . . .

"The $64,000 Challenge."

FRESHMAN CLASS OFFICERS

Left to Right, Seated: Ellen Griffin and Janet Dickens—Presidents. Standing: Wayne Foushee—Treasurer; Becky Matthews—Secretary; Janice Cole—Song Leader; Sybil Sharpe—Reporter; Goldie Douglas—Secretary-Treasurer; Faye Pope—Reporter; Don Hancock—Vice-President; Linda Kelly—Vice-President.

Health Class

Algebra I Class

"The $64,000 Challenge"

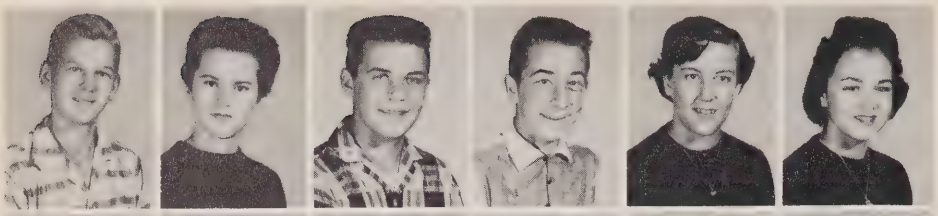

CLIFTON AYERS
CAROLYN CAMERON
THOMAS CLARK
LARRY COGGINS
DORIS COLE
JANICE COLE

DORCUS COLLINS
JEAN CUMMINGS
JANET DICKINS
GOLDIE DOUGLAS
FLETCHER EVERETTE
JIMMY FERGUSON

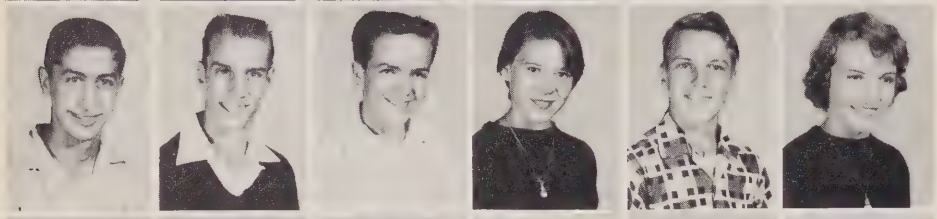

HENRY FULFORD
WAYNE FOUSHEE
CHARLES GILLIS
BARBARA GILMORE
HARVEY GODFREY
BARBARA GREENWOOD

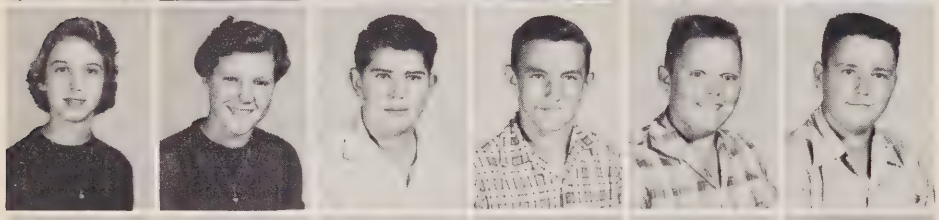

ELLEN GRIFFIN
DELLA HALL
DON HANCOCK
JERRY HOLLAND
MITCHELL JACKSON
FRANKLIN JOHNSON

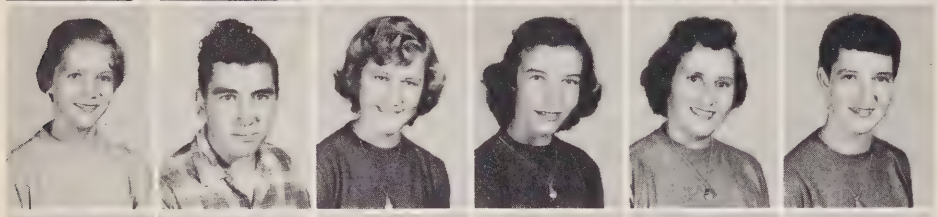

AGNES JONES
JEROME JONES
JANET KELLY
LINDA KELLY
SYBIL MADDOX
SHELBY MARSH

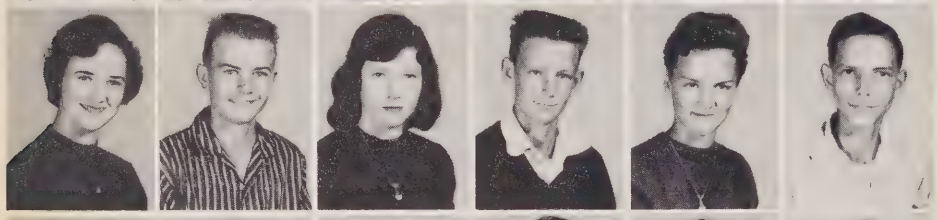

BECKY MATTHEWS
JIMMY MATTHEWS
TREETA MATTHEWS
BILLY MAULDIN
PEGGY MAULDIN
ROBERT McCANN

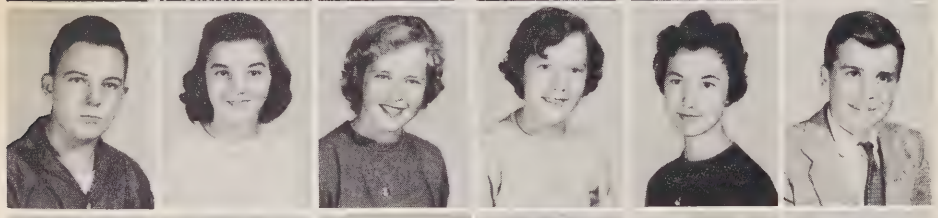

GERALD McLEOD
BETTY O'NEAL
BARBARA O'QUINN
PEGGY PILSON
FAYE POPE
LARRY REYNOLDS

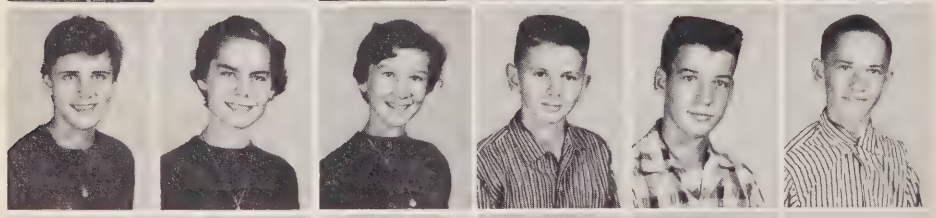

MARY FRANCES ROGERS
DEANNA SHARPE
SYBIL SHARPE
TEDDY RAY SPIVEY
NELSON TILLMAN
CHARLIE WARF

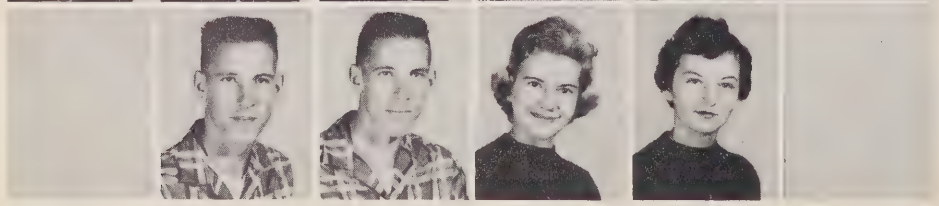

CARL WILKIE
CHARLES WILKIE
ELAINE WILLETT
PATRICIA WILLETT

"The People's Choice"

MISS GREENWOOD
Janice Cole

Anticipating four years of work and play, the Eighth Grade looks to . . . "The Big Surprise."

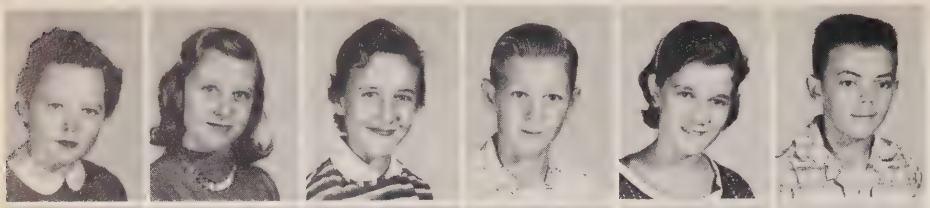

GLADYS AYERS
FAYE BAKER
VIRGINIA BATES
BILLY BLACK
JANICE BRANTLEY
CHARLIE BRYANT

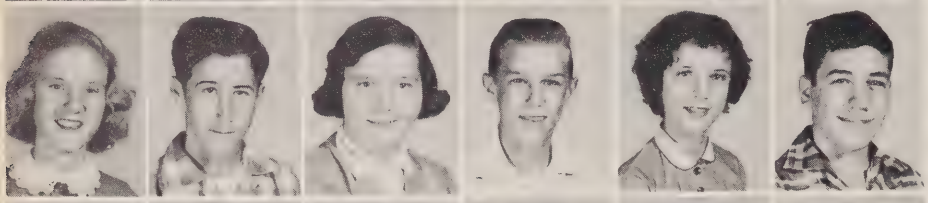

RACHEL BULLARD
VERNIE RAY CHILDRESS
KATHY CLAYTON
GENE COLE
SUSAN COLE
CLYDE COLEY, JR.

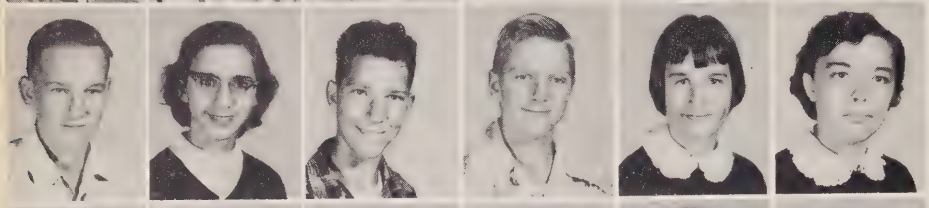

PETE COOK
LINDA FAYE COX
RALPH COX
DEXTER FARMER
MAGGIE FORE
PEGGY GARNER

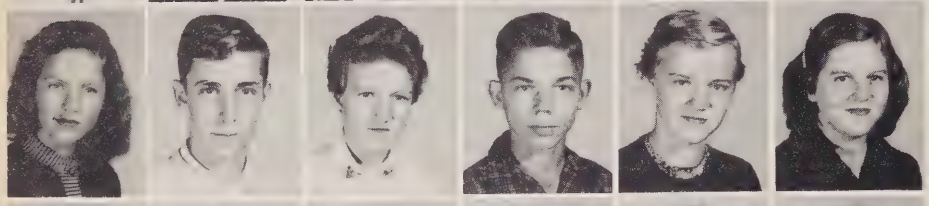

LINDA GODFREY
PAUL GOINS
NANCY HALL
WILLIE MAC HOLDER
ANN HOLT
RUTH ANN JACKSON

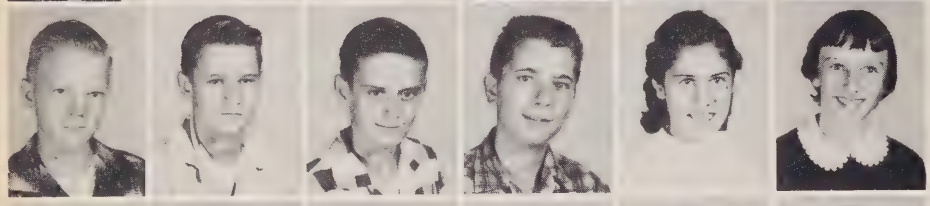

LARRY JOHNSON
STANLEY JOHNSON
REED JONES
JERRY KENNEDY
BECKY KIMBALL
MARY KIMBALL

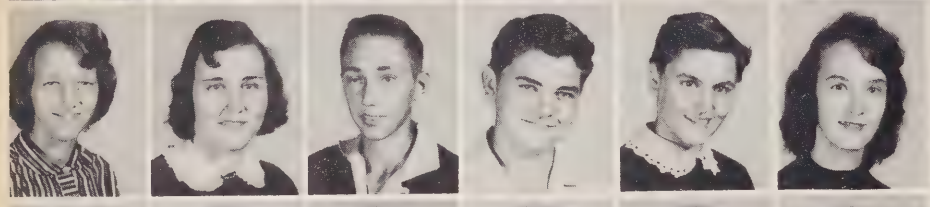

RACHEL LAYNE
JOAN LEMONS
JOHN LLOYD
JIMMY LOPOSEY
BARBARA MADDOX
GLADYS MARSH

ADDIE MAE MATTHEWS
BETTY LYNN MATTHEWS
ALMA McNEILL
JOYCE ROGERS
RONNIE ROGERS
GLENN SAULS

DONNA SHARPE
DONNIE SIMPSON
ZULA SMITH
SALLY SPIVEY
SHELBY SPIVEY
RALPH STEPHENS

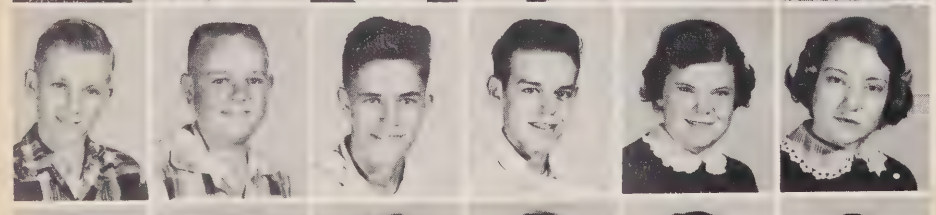

BOBBY STONE
JACK STONE
NICK STONE
EUGENE SYKES
PEGGY THOMAS
MARGARET TIPPETT

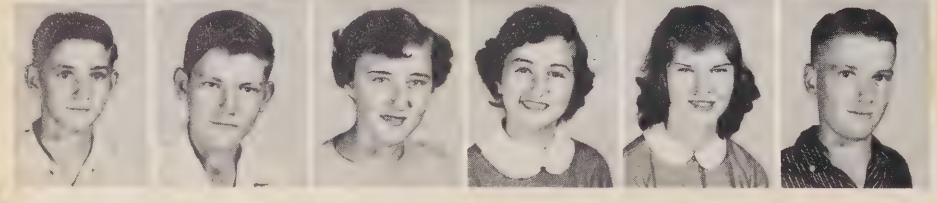

"School Showcase"

Library

Typing

Home Economics

Vocational Agriculture

Scien..

New Auditorium and Gymnasium

More than half through, the Seventh Grade hurries to . . . "Beat The Clock"

BILLY ADAMS
GRAY ALLEN
JOHN ARNOLD
THURMAN AYERS
JAMES BLACKBURN
JUNIOR BODENHAMER
ALLEAN BOULDIN

RACHEL BREWER
SUZANNE BRIGGS
CAROL CARTER
FAYE CHOPLIN
KAY COGGINS
KENT COGGINS
WILLIAM COLE

J. B. COOK
RUBY COX
JEAN DAVIS
JOHN DOBBS
RUSSELL DOBY
ERNEST DOWDY
SHELBY DUNLAP

BRUCE EADS
NORMA GRAY EAKES
JAMES FALLIN
LOUISE FARMER
GLENDA FLYNN
JUDY FOSTER
JOHN GARNER

ROY GASTER
MARY MARGARET GAUTIER
JOE GODFREY
RALPH GODFREY
LARRY HALL
ROBERT HEATH
HELEN HICKMAN

ELIZABETH HOLDER
LINDA HOLLAND
JERRY HOLT
BETTY HUNSUCKER
DIANA JOHNSON
REBECCA JOHNSON
SHIRLEY LAMM

TOMMY MATTHEWS
ALICE McCLENEY
SADIE McLEOD
JIMMY O'QUINN
ANN PARSON
WANDA POPE
ROBERT POWELL

SHERON PYRANT
BRENDA RACKLEY
JIMMY REYNOLDS
DIANE ROLAND
JIMMY SHAW
TOMMY SMITH
BOBBIE LEE SOUTHARD

AUDREY SPIVEY
LESTER SPIVEY
ELIZABETH STONE
LUCILLE STONE
GLENDA SUMMERS
J. W. SYKES
RITA TALLEY

AUDREY TERRY
CAROLYN TERRY
CAROLYN THOMAS
LEONARD TIPPETT
PHYLLIS WATTS
OLIN WHITENER
HAROLD WILSON
JOE WOOD

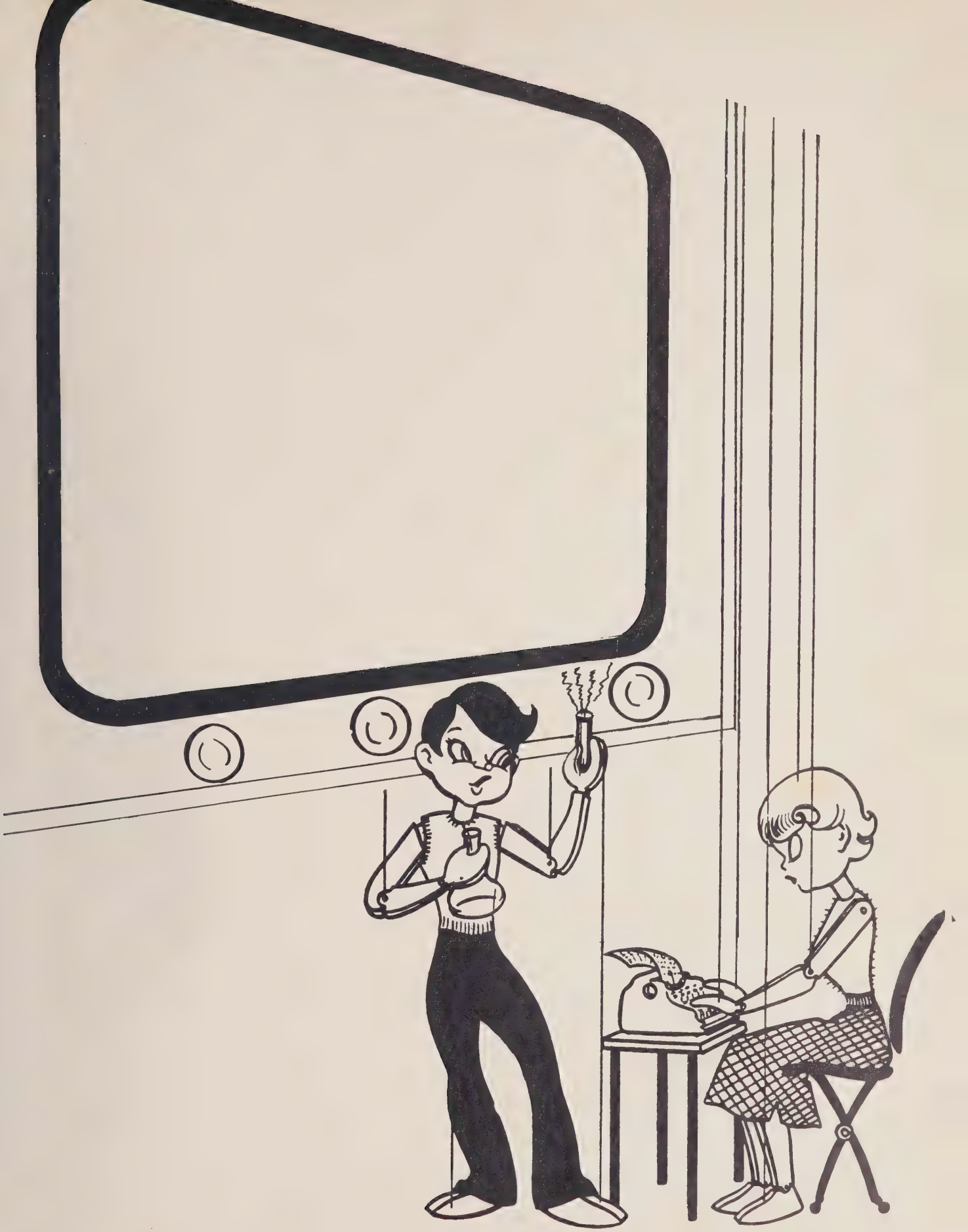

FEATURES

"Star Performance"

MOST LIKELY TO SUCCEED
Betty Mae Wicker — Harold Cameron

BEST LOOKING
Tommy Thomas — Mollie Coggins

MOST INTELLECTUAL
Rachel Anne McLeod — Wayne Coggins

MOST POPULAR
Gilmer Laws — Faye Perkins

"Star Performance"

MOST ATHLETIC
Betty Sue Farrell — Dale Cox

BEST-ALL-AROUND
Barbara Jane Matthews — Nick Gaster

MOST TALENTED
Warren Tillman — Phyllis Hancock

MOST SCHOOL SPIRITED
Lee Ray Thomas — Joyce Sauls

"Twentieth Century Fox Hour"

MISS BETTY SUE FARRELL
Sponsored by
The Student Council

MISS MOLLIE COGGINS
Sponsored by
The Monogram Club

MISS GLENDA COFFER
Sponsored by
The Beta Club

MISS BETTY WICKER
Sponsored by
The Pine Cone Staff

"Twentieth Century Fox Hour"

MISS FAYE PERKINS
Sponsored by
The F.F.A.

MISS CLAUDIA FERGUSON
Sponsored by
The F.H.A.

MISS HILDA MATTHEWS
Sponsored by
The F.T.A.

MISS MARION NICHOLSON
Sponsored by
The Glee Club

SENIORS

G. W. GODFREY

GRACE JONES

"Your Hit Parade"

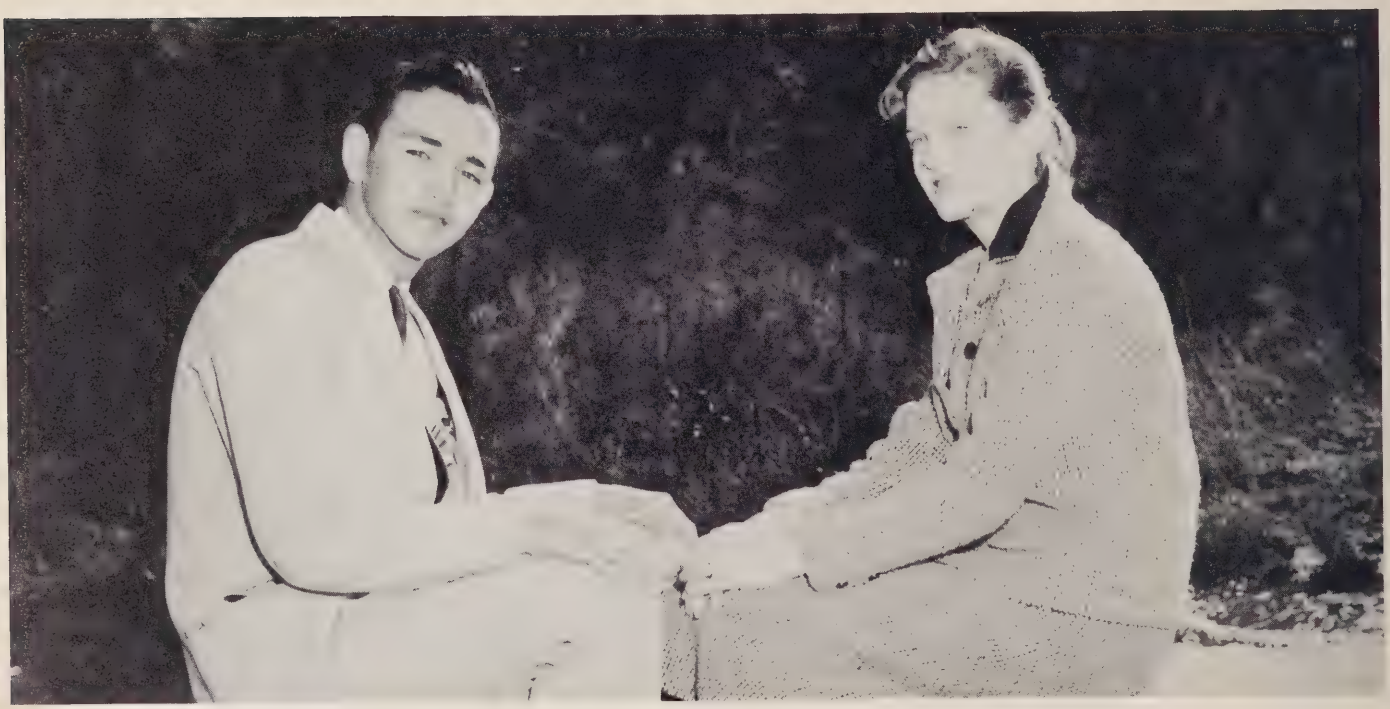

JUNIORS

WAYNE WILMOTH

EARNESTINE LEMONS

SOPHOMORES

LINDA JOHNSON ROGER JOHNSON

"Your Hit Parade"

FRESHMEN

THOMAS CLARK PEGGY MAULDIN

"Queen For A Day"

MISS RURITAN — Peggy Spivey

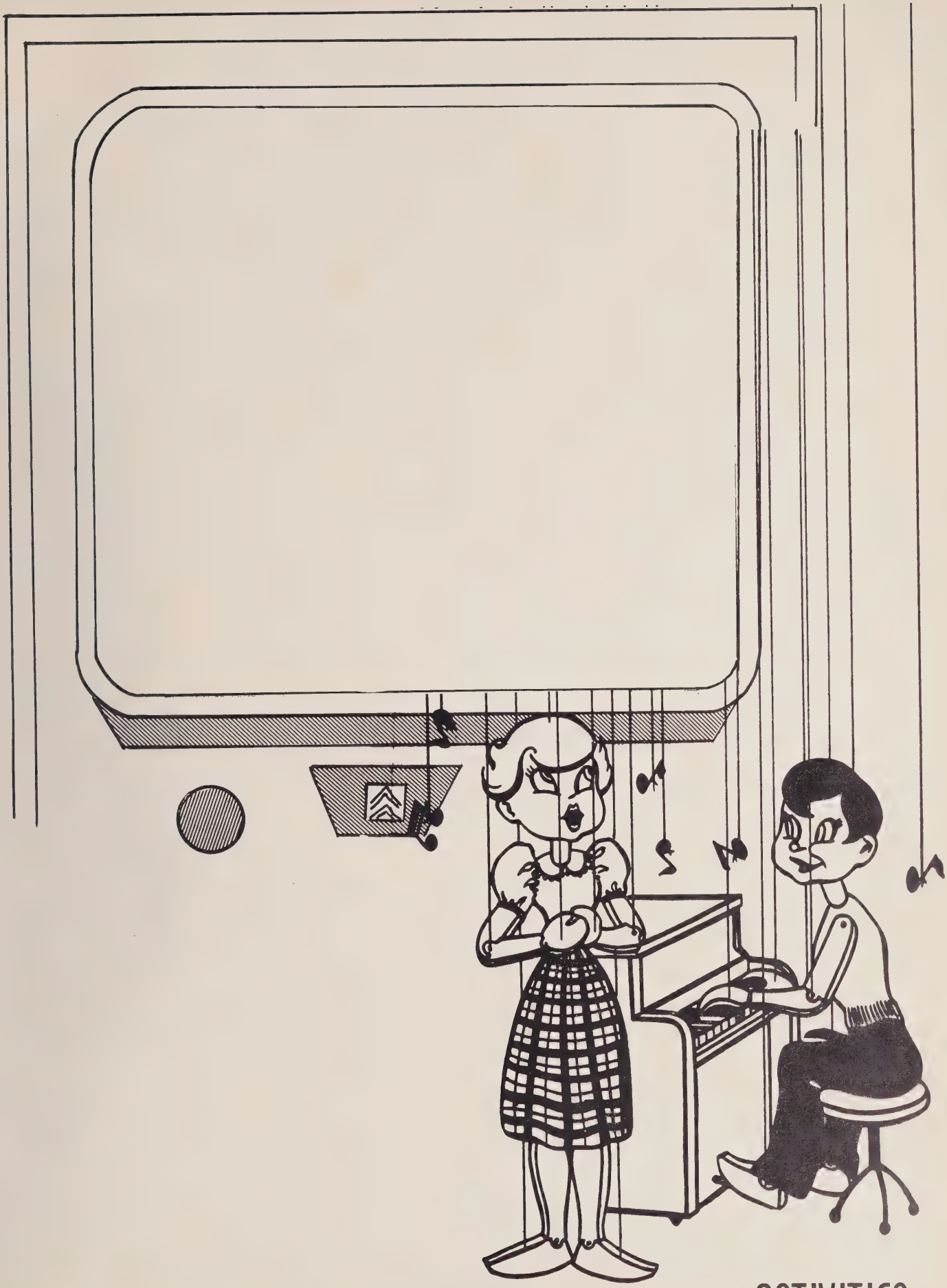

ACTIVITIES

"Housekeeping a Hobby"

F. H. A. OFFICERS

Left to Right, Seated: Nancy Eads—Assistant Secretary; Claudia Ferguson—Secretary; Marion Nicholson—Historian; Rachel Anne McLeod—President; Earnestine Lemons—Parliamentarian; Sarah Yarborough—Song Leader. *Standing*: Mrs. Louise Eakes— Advisor Joyce Sauls—Assistant Reporter; Faye Perkins—Reporter; Ann Smith—Vice-President; Hilda Matthews—Social Chairman; Linda Coggins—Treasurer.

Open to all high school girls interested in homemaking and Home Economics, the Future Homemakers of America offers a variety of knowledge and fellowship to its members.

Left to Right, Seated: Nancy Eads, Claudia Ferguson, Marion Nicholson, Rachel Anne McLeod, Earnestine Lemons, Sarah Yarborough, Linda Coggins, Hilda Matthews, Ann Smith, Betty Sue Farrell, Mollie Coggins, Betty Wicker, Faye Perkins. *Second Row*: Betty Jean Johnson, Jeannette Harrington, Sandra Holt, Jeannette Johnson, Janet Dickens, Patsy Hall, Shelby Matthews, Peggy Pilson, Jean Cummings, Goldie Douglas, Sybil Maddox, Elaine Willett, Barbara Greenwood, Patricia Willett, Sybil Sharpe, Peggy Mauldin, Wanda Kimball, Joann Everette, Peggy Spivey, Jackie Johnson, Betty Hickman, Estelle Bryant, Joann Davis, Barbara Willett, Sherwin Spivey, Joyce Sauls. *Third Row*: Barbara Gilmore, Maude Yow, Barbara Matthews, Becky Matthews, Faye Pope, Linda Kelly, Janet Kelly, Agnes Jones, Barbara O'Quinn, Janet Kelly, Janice Cole, Ellen Griffin, Deanna Sharpe, Treeta Matthews, Doris Cole, Carolyn Cameron, Grace Jones, Mae Rene Bodenhamer, Kathleen Rackley, Rebecca Kelly, Alicia Johnson, Janet O'Quinn, Frances Elliot, Linda Johnson, Minnie Spivey.

"R. F. D. Piedmont"

F. F. A. OFFICERS

Left to Right, Seated: Dale Cox—President; Leland Jackson—Vice-President; Chandler Eakes—Secretary. *Standing*: Bert Coffer—Reporter; Thomas Coggins—Treasurer; Preston Garner—Sentinel; Mr. Meador—Advisor.

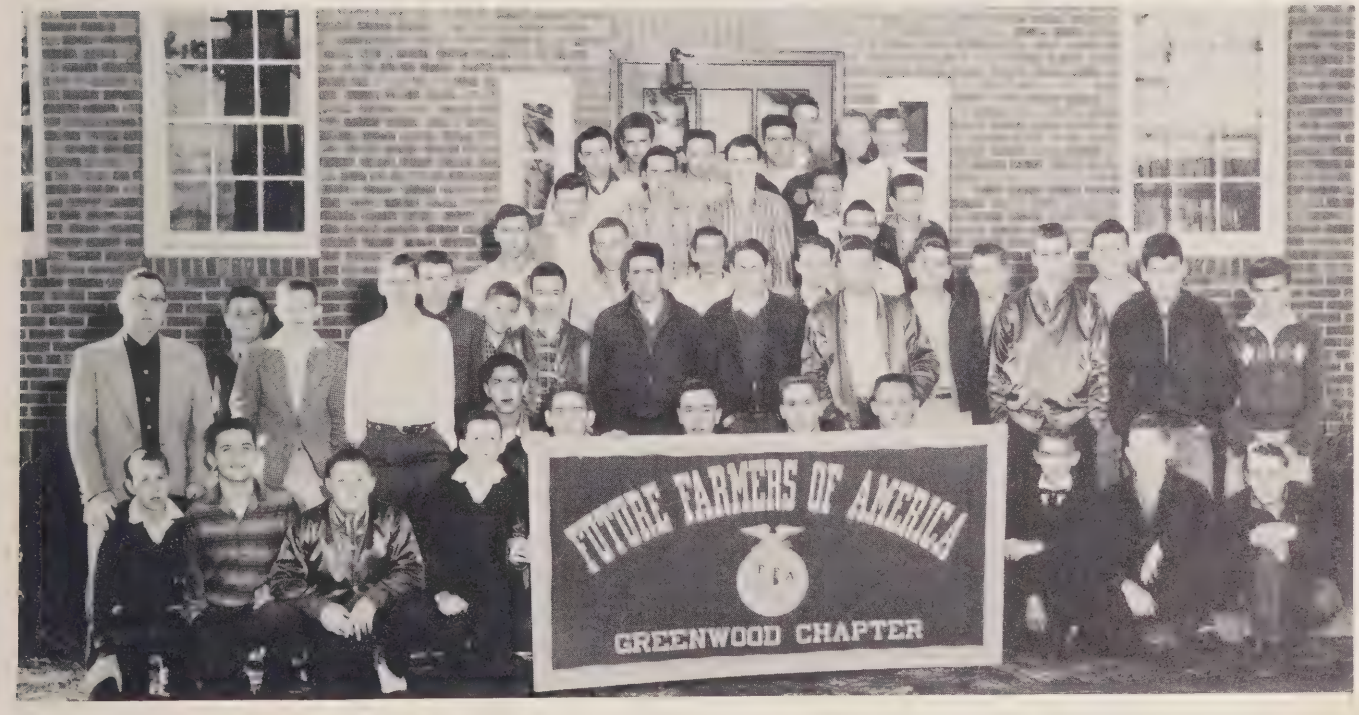

A club for all high school boys enrolled in vocational agriculture, the Future Farmers of America study many phases of farming.

Left to Right, First Row: Fletcher Everette, Thomas Clark, Mitchell Jackson, Thomas Coggins, Henry Fulford, Chandler Eakes, Preston Garner, Dale Cox, Leland Jackson, Bert Coffer, Jimmy Ferguson, Harvey Godfrey. *Second Row*: Mr. Meador—Advisor; Franklin Johnson, Tommy Matthews, Clifton Ayers, Jimmy Matthews, Howard Hughes, Wayne Flynn, Horace Spivey, E. J. Layne, Glenn Pilson, Lonnie Williams, Billy McDuffie, Wayne Foushee, Charles Gillis, Nelson Tillman, Jerry Holland. *Third Row*: Mack Goins, Richard Frye, Leroy Stone, Wayne Allen, Larry Butner. *Fourth Row*: Thurman Venable, Bobby Bullard, Larry Coe, Marva Goins, Billy Mauldin. *Fifth Row*: W. T. McLendon, Warren Carter, Gary Coggins, Max Wofford, Joel Cameron, G. W. Godfrey, Gilmer Laws.

"Youth Takes a Stand"

Helping needy families at Christmas, sponsoring the Halloween Carnival, the magazine drive, and planning the Annual party were among the activities of the Student Council this year.

The officers are seated, left to right: Rachel Anne McLeod—President; Faye Perkins—Vice-President; Ann Smith—Secretary; Wayne Coggins—Treasurer. *Standing*: Joyce Sauls, Betty Sue Farrell, Linda Coggins, Kenneth Simpson, Joann Everette, Goldie Douglas, Patricia Pierce, Don Hancock, Janice Brantley, Barbara Maddox, Donna Sharpe, and Phyllis Watts.

"What's My Line?"

The Future Teachers have helped fill teacher's vacancies during the year. They are the high school students interested in teaching as a career.

First Row: Betty Wicker, Betty Sue Farrell, Rachel Anne McLeod, Sybil Maddox, Joann Davis, Sarah Yarborough. *Second Row*: Barbara Greenwood, Faye Perkins, Earnestine Lemons, Hilda Matthews, Ann Smith, Becky Matthews. *Standing*: Barbara Matthews.

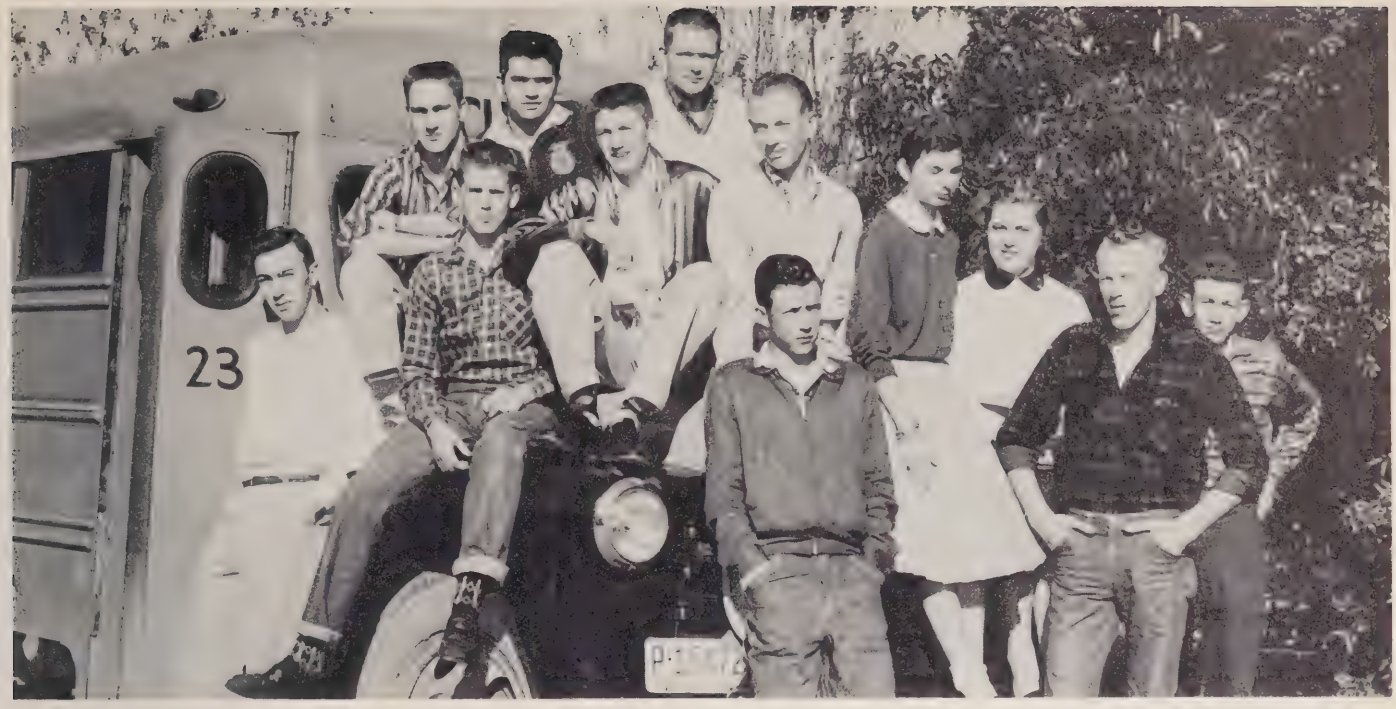

"Welcome Travelers"

"Rain or shine I'm on time." The bus drivers are faithful in any kind of weather.

The chauffeurs of G. H. S. are, *left to right*: Preston Garner, Dale Cox, Mark Coggins, Max Wofford, Tommy Thomas, Leland Jackson, Richard Frye, Bobby Bryant, Kathleen Rackley, Rachel Anne McLeod, G. W. Godfrey, Wade Godfrey.

"Voice Of Safety"

The chief responsibility of the safety patrol is to assist students to safely enter and leave the busses.

Our guardians of safety are, *front row, left to right*: Leroy Taylor, Bruce Eads, Gene Cole, Marshall Kelly, Larry Johnson. *Standing*: Jimmy Butts, Clyde Coley, Jr., E. J. Layne, Larry Butner, Billy McDuffie, Bert Coffer, W. T. McLendon, Larry Coe, Gene Cole, Stephen Yarborough.

"News In Review"

Letting the community know the news and sports results of G.H.S. is the job of the school reporters.

The news commentators are, *Seated*: Rachel Anne McLeod, Faye Perkins. *Standing*: Barbara Matthews, Wayne Coggins.

"The Outdoorsmen"

Being a newly organized club in this school, the Explorer Scouts are off to a fine start.

Holding membership in this club are, *left to right, first row*: Thomas Coggins, Carl Sanders, Wayne Flynn, Donnie Perry, Thomas Clark. *Second Row*: Leland Jackson, Larry Butner, Wayne Allen, Bert Coffer. *Third Row*: Max Wofford, Richard Frye, Preston Garner, Larry Reynolds. *Fourth Row*: Gary Coggins, Joel Cameron, Mark Coggins, Jerry Perkins, Chandler Eakes.

"Name That Tune"

Furnishing the musical background for our school program, the Glee Club is one of the larger school organizations.

Members are, *left to right, first row*: Mrs. Lester Roof—Director; Alicia Johnson, Barbara O'Quinn, Agnes Jones, Sandra Holt, Joyce Sauls, Marion Nicholson, Nancy Eads, Betty Hickman, Jackie Johnson, Della Hall, Janet Dickens, Doris Cole, Peggy Mauldin, Janice Cole, Ellen Griffin. *Second Row*: Janet O'Quinn, Mae Rene Bodenhamer, Alma Haymore, Frances Hall, Jean Matthews, Earnestine Lemons, Peggy Spivey, Betty Sue Farrell, Wanda Kimball, Patsy Hall, Catherine Morris, Rachel Ann McLeod. *Third Row*: Sybil Maddox, Jeannette Harrington, Carolyn Cameron, Sarah Yarbrough, Goldie Douglas, Linda Coggins, Hilda Matthews, Ann Smith, Estelle Bryant, Elaine Willett, Patricia Willett, Barbara Greenwood, Nancy Coggins, Nancy Holder, Rachel Cook, Betty Ann Blackburn. *Fourth Row*: Faye Perkins, Joann Davis, Janet Kelly, Nancy Howard, Treeta Matthews, Claudia Ferguson, Linda Kelly, Janet Kelly, Betty Jean Johnson, Deanna Sharpe, Jeannette Johnson, Sherwin Spivey, Linda Johnson, Minnie Spivey. *Fifth Row*: Grace Jones, Barbara Willett, Barbara Matthews, Wayne Foushee, Jimmy Butts, Faye Pope, Mitchell Jackson, Becky Matthews, Lee Ray Thomas, Billy Briley, Thomas Coggins, Jack Warf.

"Talent Scouts"

The piano students work hard all year toward their recital in the spring.

The students of Mrs. H. J. Hall's class are, *first row*: Frances Hughes, Betty Jo Matthews, Mary Lou Cleaton, Jane Smith, Kay Carlyle, Gary Cole, Becky Kimball, Janice Brantley, Mrs. Hall. *Second Row*: Donna Cole, Donna Conder, Vickie McLeod, Gail Coggins, Barbara Stephens, Georgia Kimball, Glenda Flynn, Suzanne Briggs, Betty Lynn Matthews, Robert Powell, Jane Layton, Judy Ayers. *Third Row*: Dottie Ferguson, Glenda Edwards, Marion Nicholson, Sarah Yarborough, Claudia Ferguson, Nancy Coggins, Rachel Layne, Wanda Pope, Shirley Lamm, Jimmy Kimball, Rita Talley, Norma Gray Eakes, Thomas Ferguson, Buddy Coley. *Fourth Row*: Janet O'Quinn, Barbara Matthews, Rachel Ann McLeod, Alicia Johnson, Faye Perkins, Faye Pope.

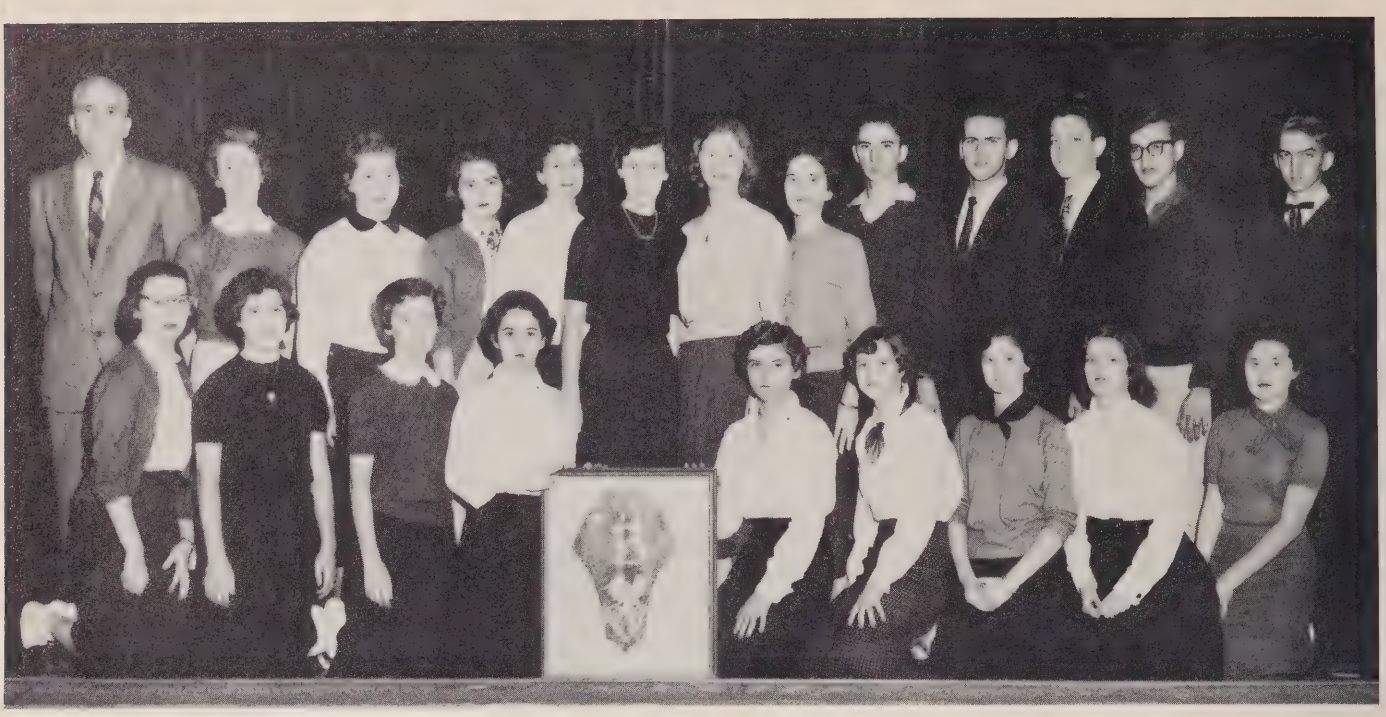

"Quiz Kids"

With the four ideals of character, scholarship, leadership, and service, the Beta Club sets the standards which other students should follow.

Members are, *first row*: Ann Smith, Faye Perkins, Joyce Sauls, Marion Nicholson, Nancy Eads, Joann Everette, Linda Coggins, Earnestine Lemons, Alicia Johnson. *Second Row*: Mr. Howard—Sponsor; Betty Sue Farrell, Rachel Anne McLeod, Glenda Coffer, Sarah Yarborough, Wanda Kimball, Rebecca Kelly, Betty Wicker, Wayne Coggins, Harold Cameron, Jerry Perkins, Warren Tillman, Bert Coffer.

"Meet The Press"

Every student is anxious to buy a "Pine Needles" and find out all the news at G.H.S. The Beta Club produces the school paper as one of their projects.

The staff includes: Warren Tillman, Faye Perkins, Rachel Anne McLeod, Earnestine Lemons, Glenda Coffer, Betty Wicker, Wayne Coggins, Rebecca Kelly, Harold Cameron, Sarah Yarborough, Wanda Kimball, Linda Coggins, Ann Smith, Alicia Johnson. *Seated*: Betty Sue Farrell.

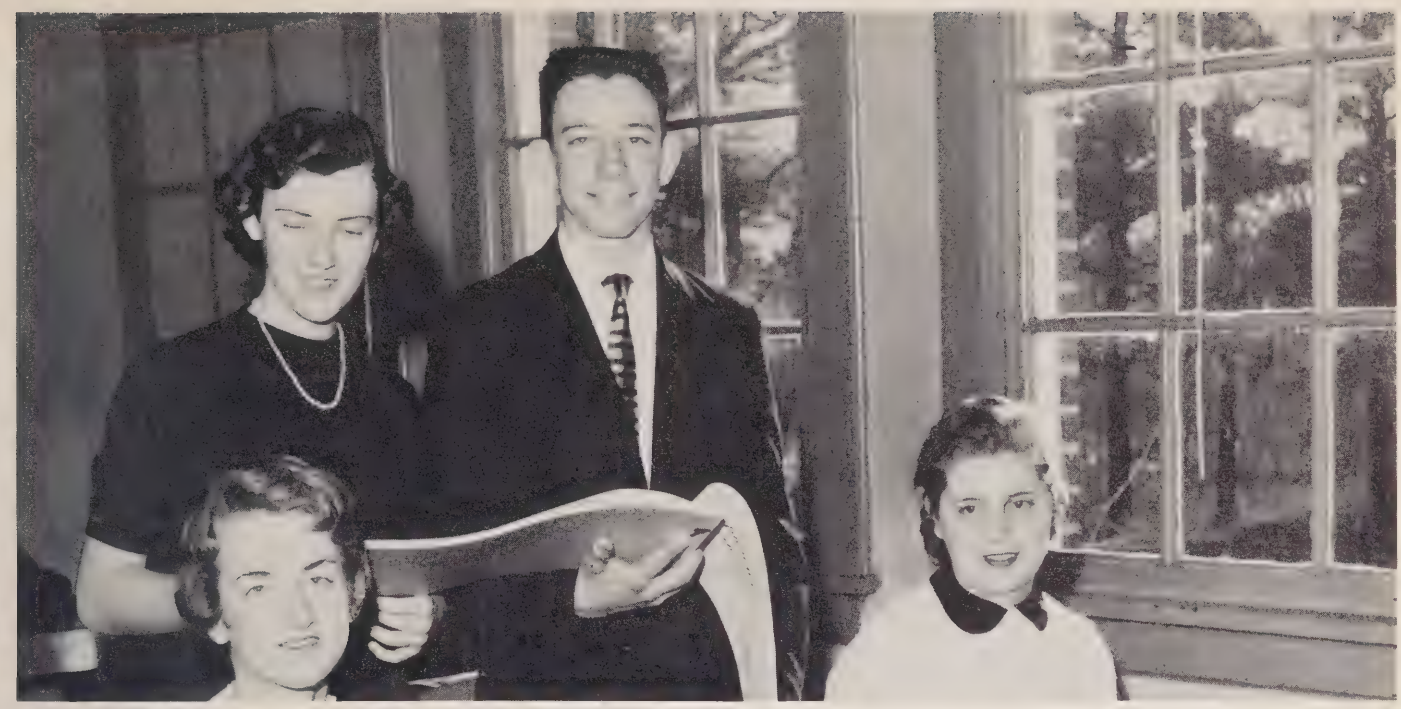

"I've Got A Secret"

The Annual Staff has worked hard this year to try to bring the students an annual which they will like and be proud to call their own.

Seated: Betty Sue Farrell—Editor-in-Chief; Rachel Anne McLeod—Associate Editor. *Standing*: Wanda Kimball—Business Manager; Jerry Perkins—Advertising Manager.

Our heartiest thanks go to the typists and other assistants who have helped us prepare this book for publication.

Seated: Wanda Kimball, Betty Sue Farrell, Rachel Anne McLeod. *Standing*: Faye Perkins, Miss Harkey—Advisor; Jerry Perkins, Wayne Coggins, Elaine Willett, Betty Wicker, Jimmy Butts.

"What's Cooking Today?"

"Is she checking the lunch line today?" This is a common expression in the cafeteria as the students gather for their lunch. Under the direction of Mrs. Williams, the cafeteria serves us a well-balanced meal.

Left to right: M. Williams, V. Perkins, M. Sharpe, S. Street, M. McIver.

"They Take Care Of Our Props"

The maid and janitor are continually working to keep the halls and rooms clean. Making Greenwood High a neat place in which to live are:

Lena Battle and Shannon Arrington.

"Cavalcade Of Sports"

ATHLETICS

"Follow The Leaders"

Adding much spirit and moral support to the school and teams, the cheerleaders can be found at any game.

Leading us in all cheers are: Faye Perkins—Chief; Joyce Sauls, Joann Davis, Billy Briley, Faye Pope, Marion Nicholson.

"All Star Review"

The Monogram Club is composed of girls and boys who have been awarded letters for taking part in athletics.

First Row: Nancy Eads, Joann Davis, Janet Kelly, Linda Coggins, Faye Perkins, Gene Parson, Carl Sanders, Mark Coggins, Henry Fulford, Thomas Clark. *Second Row*: Barbara Matthews, Claudia Ferguson, Rachel Anne McLeod, Mollie Coggins, Dale Cox, Betty Sue Farrell, Chandler Eakes, Lee Ray Thomas, Joyce Sauls, Donny Perry. *Third Row*: Coach Thomas, Marion Nicholson, Faye Pope, Billy Briley, Max Wofford, Larry Coggins, Wayne Coggins, Gene Pilson, Gilmer Laws, Leland Jackson.

"Pigskin Parade"

We can always look forward to a good game when our Hornets take the field.
First Row: Henry Fulford, Thomas Clark, Chandler Eakes. *Second Row*: Carl Sanders, Dale Cox, Leland Jackson.

First Row: Jimmy Matthews, Mark Coggins, Henry Fulford, Mitchell Jackson, Donnie Perry, Carl Sanders, Thomas Clark. *Second Row*: Coach Thomas, Jimmy Ferguson, Leland Jackson, Dale Cox, Chandler Eakes, Wayne Foushee, Lee Ray Thomas, Larry Coggins—Manager.

Most any afternoon the girls' basketball team can be found practicing in the gym. They have enjoyed a very successful season this year.

Team members are, *first row*: Ellen Griffin, Sarah Yarborough, Barbara Matthews, Deanna Sharpe, Mollie Coggins, Betty Sue Farrell, Sybil Maddox, Nancy Eads, Claudia Ferguson, Linda Coggins, Janet Kelly. *Second Row*: Coach Thomas, Sybil Sharpe, Faye Pope, Patricia Willett, Elaine Willett, Peggy Mauldin, Becky Matthews, Carolyn Cameron, Linda Kelly, Janet Kelly, Janet Dickens, Janice Cofe, Agnes Jones, Rachel Anne McLeod—Manager.

"Operation Success"

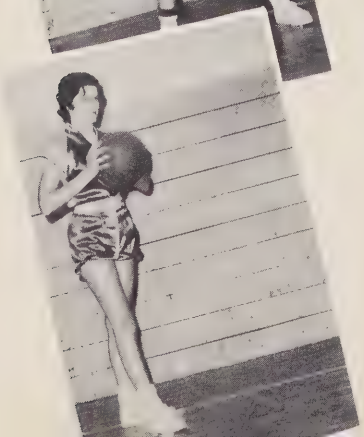

BETTY SUE FARRELL
Co-Captain

LINDA COGGINS

CLAUDIA FERGUSON

MOLLIE COGGINS
Co-Captain

BARBARA JANE MATTHEWS

SYBIL MADDOX

Our boys' basketball team has done its part to bring glory to our school.

The team includes, *first row*: Thomas Coggins, Larry Coggins, Wayne Coggins, Larry Coe, Jimmy Matthews, Mitchell Jackson, Teddy Ray Spivey. *Second Row*: Coach Thomas, Gene Pilson, Tommy Thomas, Dale Cox, Chandler Eakes, Jerry Perkins, Wayne Foushee, Lee Ray Thomas, Jimmy Ferguson—Manager.

"The Lineup"

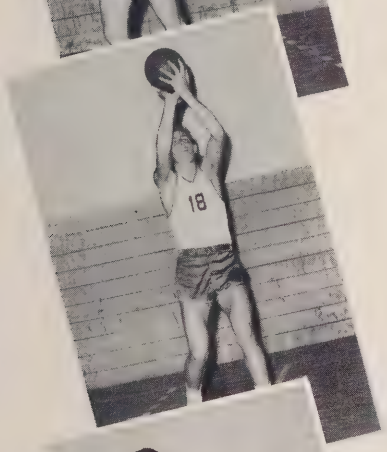

DALE COX
Co-Captain

CHANDLER EAKES

GENE PILSON

TOMMY THOMAS
Co-Captain

COACH JOE THOMAS

LEE RAY THOMAS

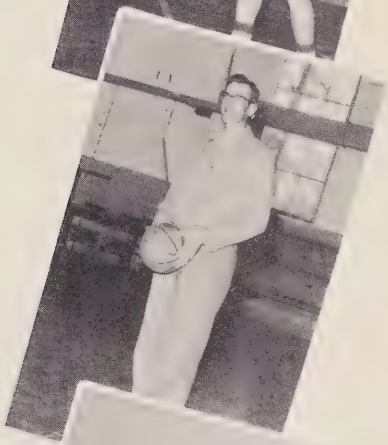

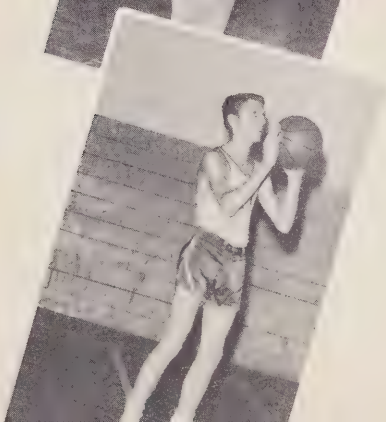

"Winning Ideas"

Here are the baseball boys who are out to bring the championship back to Greenwood High.

First Row: Gene Parson, Carl Sanders, Thomas Coggins, Roger Johnson, Gene Pilson, Jimmy Butts, Tommy Thomas. *Second Row*: Coach Thomas, Wayne Allen, Larry Butner, Larry Coe, Wade Godfrey, Chandler Eakes, Dale Cox, Gilmer Laws, Leland Jackson.

First Row: Thomas Coggins, Gene Parson, Carl Sanders, Wayne Foushee, Mitchell Jackson, Jimmy Butts, Lee Ray Thomas, Gene Pilson, Leland Jackson, Gilmer Laws. *Second Row*: Coach Thomas, Thomas Clark, Jimmy Matthews, Larry Coggins, Larry Butner, Larry Coe, Wade Godfrey, Chandler Eakes, Dale Cox, Wayne Allen, Tommy Thomas, Roger Johnson.

"Time Out For Commercials"

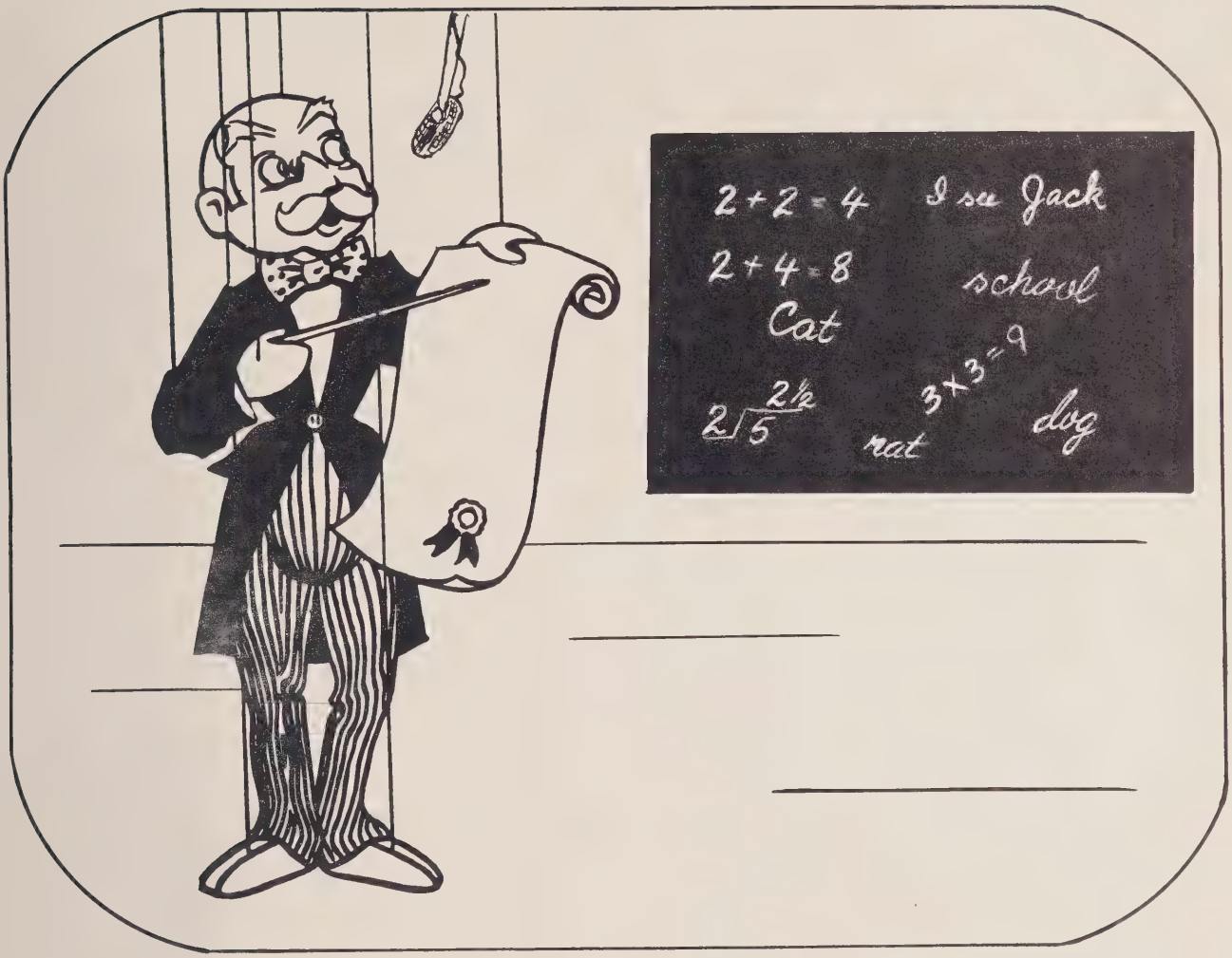

ADVERTISEMENTS

Congratulations 1957
GREENWOOD HIGH SENIORS

Open Formula Feeds
Seeds of Known Origin
Open Formula Fertilizers

Complete Line of:

HOTPOINT, CO-OP and UNICO
APPLIANCES

SANFORD F. C. X.
SERVICE
1811 Lee Avenue

SANFORD, NORTH CAROLINA

Owned by the People It Services

NATIONWIDE INSURANCE CO.

Auto — Fire — Life

Accident and Health

CASPER R. ROBERTS

Office in Sanford F. C. X. Store

TWIN'S RESTAURANT

"Where Teenagers Meet"

124 Moore Street

SANFORD, NORTH CAROLINA

LEE DRUG STORE

"Any Prescription Any Time"

JOE LAZARUS

Air Conditioned

Phone 3-5611 Steele Street

SANFORD, NORTH CAROLINA

JOHNSON COTTON COMPANY, Inc.

Refrigerators — Furniture — T. V.
Radios — Tractors — Implements

Cash If You Have It
Credit If You Need It

SANFORD, NORTH CAROLINA

MORRIS POND

FISHING ANYTIME

BOATS FOR HIRE

CORN CRUSHING FOR FEED

Congratulations

PIEDMONT WOODYARDS

THE TREASURE CHEST

Gifts For All Occasions

221 Carthage St. Phone SP-4-2131

SANFORD, NORTH CAROLINA

WOOD'S GROCERY

GAS — OIL

Complete Line of Fine Groceries
Located on

Jonesboro-Tramway Highways

TILLMAN'S

Radio and T. V.

SANFORD, NORTH CAROLINA

FIRST FEDERAL LOAN ASSOCIATION

223 Wicker Street

SANFORD, NORTH CAROLINA

FRANK'S FLORIST

Day Phone 3-6711 Night Phone 4-5191

SANFORD, NORTH CAROLINA

J. C. PENNEY

SANFORD, NORTH CAROLINA

JOHNSON'S JEWELRY

KEEPSAKE DIAMONDS
and
WATCH REPAIRING

Jonesboro Heights Phone 2-3732
SANFORD, NORTH CAROLINA

HESTER-WILSON COMPANY

SANFORD, NORTH CAROLINA

WILSON'S
T. V. and APPLIANCE

We Service
All Makes and Kinds
of Appliances

Phone 3-9761 243 Wicker St.

SANFORD, NORTH CAROLINA

KAMMER'S
MEN'S SHOP

SANFORD, NORTH CAROLINA

BANKINGPORT, Inc.

General Insurance

211 S. Steele Street

SANFORD, NORTH CAROLINA

SUNSHINE LAUNDRY

SANFORD, NORTH CAROLINA

DIXIE WOOD
PRODUCTS, Inc.

234 Wicker Street

SANFORD, NORTH CAROLINA

GODFREY BODY SHOP

Baked On Enamel
Painting
Wheel Alignment

Phone 4-4271

Sanford-Jonesboro Highway

SANFORD, NORTH CAROLINA

THE NATIONAL
BANK OF
SANFORD

Members of Federal Reserve System, Federal Deposit Insurance Corporation

HOME OFFICE:
Moore and Wicker Street

STEELE STREET BRANCH:
105 South Steele Street

DRIVE-IN BRANCH:
Woodland Avenue and Endor Street

SANFORD, NORTH CAROLINA

STEVENS' MILLING CO.

WALKER BROS. STORE

Grocery — Gas — Feeds

SWANN STATION, N. C.

THE MARZAC CO.

Mill Remnants — Bed Spreads
Hosiery

128 East Main Street

Jonesboro Heights

SANFORD, NORTH CAROLINA

JOHN'S PHARMACY

"Your Family Drug Store"

JOHN TERRELL

"Your Friendly Druggist"

We Are Prescription Specialists
We Are Your Eastman Dealer For
Kodaks and Photo Supplies.

SANFORD, NORTH CAROLINA

SANFORD SASH AND BLIND CO.

QUALITY MILLWORK
Since 1883

Phones: SPring 4-4461
SPring 4-4471
SPring 4-4431

SANFORD, NORTH CAROLINA

ECONOMY AUTO SUPPLY CO.

B. F. Goodrich Tires
Motorola Radio and T. V.
Kelvinator Appliances

128 Wicker Street

SANFORD, NORTH CAROLINA

W. H. (Bill) COOPER OIL COMPANY

Lee Ave.
SANFORD,
N. C.

Dial
4-6351

KING ROOFING AND MANUFACTURING CO.

SANFORD, NORTH CAROLINA

TOWN & COUNTRY FURNITURE CO.

DAYTON CHRISTIAN, Owner

812 Woodland Ave. Phone 4-6051

SANFORD, NORTH CAROLINA

PERRY BROS.

GOODYEAR TIRES

Recapping and Vulcanizing

Phone 3-1881

HUGH P. PERRY & FRANK PERRY

SANFORD, N. C.

FIELD'S ICE & COAL

Phone 3-3711

FIELD'S READY-MIX CONCRETE

Phone 4-8331

SANFORD, NORTH CAROLINA

CAPT. ROD SULLIVAN, Inc.

Wholesale
ELECTRICAL SUPPLIES &
LIGHT FIXTURES

Phone Spring 4-3711

P. O. Box 811 131 Chatham St.

SANFORD, NORTH CAROLINA

BRYAN FURNITURE CO.

FURNITURE — APPLIANCES

Jonesboro Heights

SANFORD, NORTH CAROLINA

WICKER OIL CO., Inc.

SHELL GASOLINE
KEROSENE — FUEL OILS

Phones 3-2291—2-2301

P. O. Box 1021

SANFORD, NORTH CAROLINA

McCRACKEN ELECTRICAL & PLUMBING CO.

Electrical Wiring and Plumbing

Contractors Repairs

Phone 3-0421

SANFORD, NORTH CAROLINA

LEE HARDWARE CO.

SANFORD, NORTH CAROLINA

CENTRAL BANK & TRUST CO.

Three Convenient Locations

SANFORD
BROADWAY
JONESBORO HEIGHTS

Member of Federal Deposit

SANFORD, NORTH CAROLINA

JONESBORO DRY CLEANERS

Your "Sta-Nu" Cleaners

Phone 2-2411

SANFORD, NORTH CAROLINA

SANFORD TIRE SERVICE

RECAPPING — VULCANIZING

827 S. Endor Street

SANFORD, NORTH CAROLINA

BROADWAY APPLIANCE CO.

Electrical Appliances

Zenith Television — Oil Heating
Television and Radio Repair

We Service What We Sell

BROADWAY, NORTH CAROLINA

CARROLL AND GIFT

PLUMBING and HEATING CONTRACTORS

801 Wicker St. Phone 3-7041

SANFORD, NORTH CAROLINA

SANFORD AUTO SUPPLY, Inc.

133 N. Steele St. Phone 4-2611

O. O. HARRILL

Wholesale Auto Supplies

SANFORD, NORTH CAROLINA

J. RAY HUNTER, Inc.

Distributor GULF Oil Products

GULF PRIDE

World's Finest Motor Oil

SANFORD, NORTH CAROLINA

BUTTERCUP

CONGRATULATIONS
from

BUTTERCUP
ICE CREAM CO.

Sanford
North Carolina

KENNEDY INSURANCE & REALITY AGENCY, Inc.

Phone 2-3201

107 W. Main St. Box 181

JONESBORO HEIGHTS

PATTERSON PACKING COMPANY

Phone 3-8411

SANFORD, NORTH CAROLINA

JONESBORO-LEE DRUGSTORE

First in Prescriptions

FRED RAY, JR.
ROBERT N. WATSON

Jonesboro Heights
Sanford North Carolina

EFIRD'S DEPARTMENT STORE

Phone 3-3751

SANFORD, NORTH CAROLINA

COLLINS PRESS

Fine Job Printing

Masonic Temple

Phone 4-1541
SANFORD, NORTH CAROLINA

CONGRATULATIONS SENIORS

HEINS TELEPHONE COMPANY

EXCHANGES

Sanford — Jonesboro Heights — Broadway — Olivia

"Serving Lee County Since 1923"

SANFORD, NORTH CAROLINA

LEE BRICK & TILE CO.

Phone SPring 4-5251

SANFORD, NORTH CAROLINA

SOUTHERN UTILITIES CORP.

Phone 3-5551

SANFORD, NORTH CAROLINA

F. & W. GRILL

"The Home of the Bottomless Cup"

Phone 3-8751 108 Wicker St.

SANFORD, NORTH CAROLINA

Best Wishes

BIG SANFORD and WILKINS WAREHOUSE

George Hancock — Joe Wilkins

Fentress Phillips

SANFORD, NORTH CAROLINA

HOLT SUPPLY CO.

Farmall Tractors and Equipment

Flint & Walden Electric Water Pumps

International Motor Trucks

Phone 3-2611

SANFORD, NORTH CAROLINA

Congratulations Seniors

STAR FINANCE CO.

Phone 4-2711

SANFORD, NORTH CAROLINA

SACO-LOWELL SHOPS

Sanford Division

SANFORD, NORTH CAROLINA

WAGONER'S JEWELRY

Sanford's Oldest and Largest

135 S. Steele St. Phone 3-3561

SANFORD, NORTH CAROLINA

BOBBY BURNS OIL COMPANY

Quality Products — Friendly Service

Box 197

Phone 4-5611

SANFORD, NORTH CAROLINA

FAIRVIEW DAIRIES, Inc.

Superior Dairy Products

Locally Produced In Your County

SANFORD, NORTH CAROLINA

IDLEHOUR BILLIARDS

SANFORD, NORTH CAROLINA

WILKINSON CADILLAC OLDSMOBILE, Inc.

KEY'S UPHOLSTERY SHOP

Reupholstering

ALL WORK GUARANTEED
Call For Free Estimates
Custom Made Seat Covers

Jonesboro Heights Phone 2-2653

SANFORD, NORTH CAROLINA

LEE MOTOR CO.

Sales Ford Service

SANFORD, NORTH CAROLINA

RAMBO'S SHOE STORE

The Shoe Center of Sanford

SHOES FOR THE ENTIRE FAMILY

Phone SPring 3-6072

124 North Steele Street

SANFORD, NORTH CAROLINA

HANCOCK MOTORS, Inc.

MERCURY SALES

330 Wicker Street

SANFORD, NORTH CAROLINA

PROGRESSIVE SUPER MARKETS

Corner Wicker and Steele Streets

SANFORD, NORTH CAROLINA

145 N. Steele St.

CENTER WALGREEN DRUGS

THOMAS OIL CO.

MOBILOIL Mobilgas **MOBILHEAT**

P. O. Box 911 Phone 3-6281

SANFORD, NORTH CAROLINA

Pause.. Refresh

Inviting you to the pause that refreshes with ice-cold Coca-Cola

BOTTLED UNDER AUTHORITY OF THE COCA-COLA COMPANY BY

Sanford Coca-Cola Bottling Company

CHRISTMAS T. V. & APPLIANCE

Gas and Electric Repairs
Bottle Gas Sales

Phone 4-7751

SANFORD, NORTH CAROLINA

BLACK PANTHER COMPANY, Inc.

CHARCOAL AND
INSECTICIDE PRODUCTS

2-4111 — Phones — 2-4121

P. O. Box 132

SANFORD, NORTH CAROLINA

BROADWAY ROLLER MILLS

Manufacturers of

Hi-Grade Flour, Meal and Feed

SANFORD, NORTH CAROLINA

GREENWOOD HARDWARE & GROCERY CO.

Maytag Washers

Gibson Refrigerators & Ranges

Burks Pumps — Roofing

LEMON SPRINGS, N. C.

DARK AND HARRINGTON

SHEET METAL WORK OF ALL KINDS
AUTO RADIATOR REPAIRING AND REBUILDING
AUTO BODY GLASS MADE TO ORDER

PHONE 3-5976

SANFORD, N. C.

Snipes

INC.

PHONE 4-1851

SANFORD, N. C.

SANFORD MOTOR SALES, Inc.

DESOTO — PLYMOUTH

"Any service to any car"

SANFORD, NORTH CAROLINA

FERGUSON FLUE SHOP & FEED MILL

Makers of
Tobacco Barn & Chicken House Flues
Sheet Metal Work
Custom Grinding

Claude R. Ferguson, Prop.

LEMON SPRINGS, N. C.

CROSS and BRINN

Insurance — Bonds
Real Estate

Phone 4-6611

SANFORD, NORTH CAROLINA

HAL L. HANCOCK

Ditching — Excavating
Bulldozing — Septic Tanks
Drain Lines — Basements

PROMPT SERVICE
"We Dig For You"

Phone 4-1023

SANFORD, NORTH CAROLINA

C. A. & CHARLES YOW

GENERAL MERCHANDISE

Cinder Blocks
Groceries
Fertilizers
Gas

Phone 4-7709 U. S. No. 1 S.

SANFORD, NORTH CAROLINA

RUSTIN'S FURNITURE COMPANY

SANFORD, NORTH CAROLINA

The Sanford Daily Herald

EVERY EVENING EXCEPT SUNDAY

SANFORD TRADING TERRITORY: LEE, MOORE, HARNETT AND CHATHAM COUNTIES

Member United Press and Audit Bureau of Circulations

PHONES: SPring 4-8641, 4-8651

Sanford, North Carolina

W. L. JEWELL AND SON

GENERAL CONTRACTORS

"We Are Building Your New Gym and Auditorium"

SANFORD, NORTH CAROLINA

BEST WISHES TO THE SENIOR CLASS

LESLIE'S CLOTHING STORE

GLENN'S BOYS' AND YOUNG MEN'S SHOP

H. H. BREWER

MAC'S TYPEWRITER SERVICE

JONESBORO GRILL

BOWEN OFFICE EQUIPMENT CO.

BILL WOOD & FRED EASTERLY

STEWARTS HARDWARE

CITY CLEANERS

WILLIE'S ESSO SERVICE

FLEMING'S GROCERY

CITY CAB

SEXTON JEWELRY

AVENT & THOMAS

FLOYD TAYLOR WATCH REPAIR

REX McLEOD WATCH REPAIR

CHIPMAN JEWELRY